428

Wild Man Blues

The Firehouse Jazz Band

Ferd "Jelly Roll" Morton - 1927
Rec: Jelly Roll Morton 1927 & 1939, Louis Armstrong's Hot Seven 1927, Johnny Dodds (Earl Hines) 1927, Lu Watters' Yerba Buena Jazz Band 1950, Sidney Bechet 1940, Bob Scobey's Frisco Jazz Band, etc.
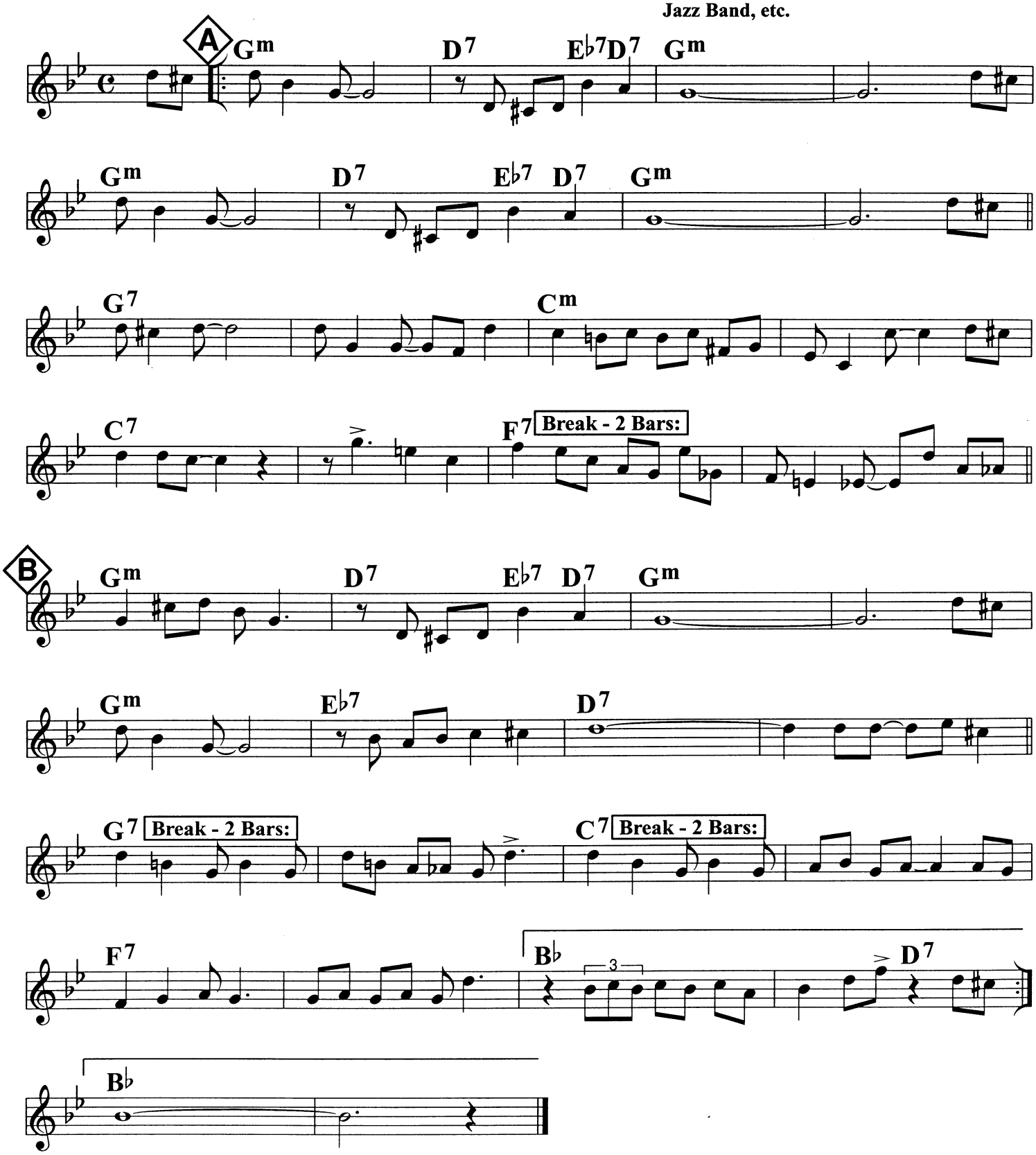
Concert Pitch