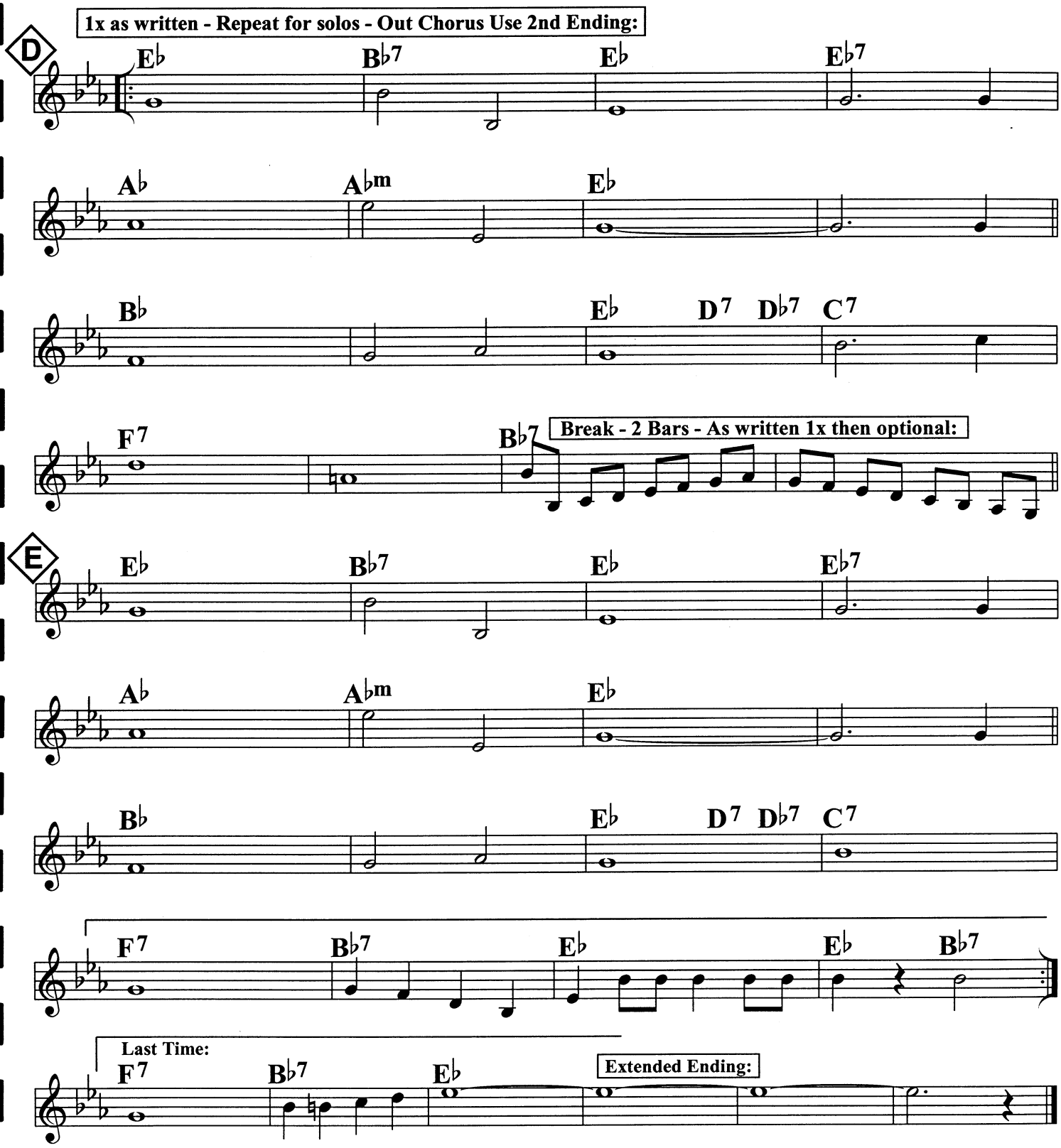
1x as written - Repeat for solos - Out Chorus Use 2nd Ending:
D
E♭ B♭7 E♭ E♭7
A♭ A♭m E♭
B♭ E♭ D7 D♭7 C7
F7 B♭7
Break - 2 Bars - As written 1x then optional:
E
E♭ B♭7 E♭ E♭7
A♭ A♭m E♭
B♭ E♭ D7 D♭7 C7
F7 B♭7 E♭ E♭ B♭7
Last Time:
F7 B♭7 E♭
Extended Ending: