389 Here Comes My Ball & Chain

The Firehouse Jazz Band

Concert Pitch

Lou Davis & J. Fred Coots - 1929
Rec: The Coon-Sanders Nighthawks 1929,
Bert Lown Orch. 1929, etc.
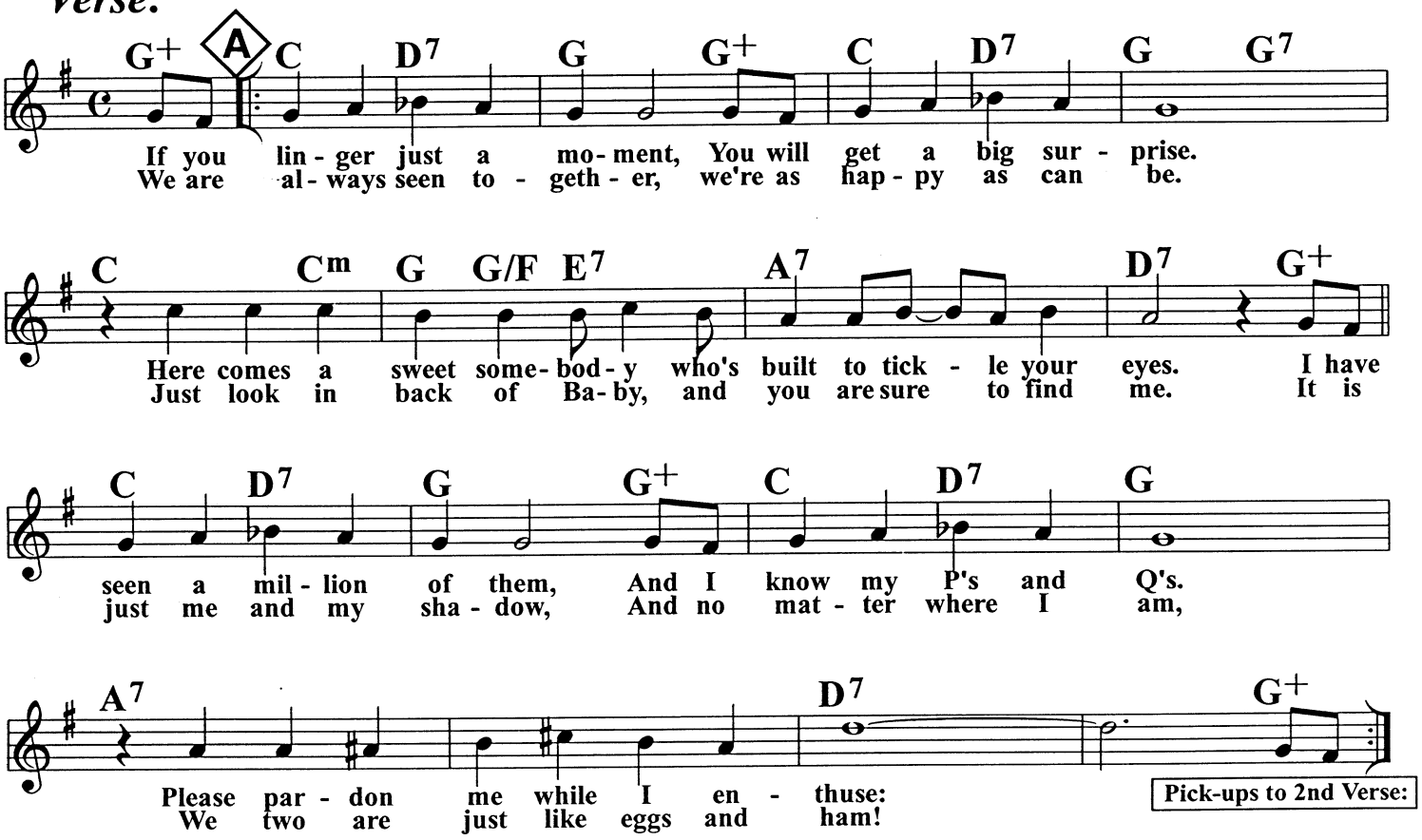
Verse: