239 THE CHANT

Concert Pitch

The Firehouse Jazz Band
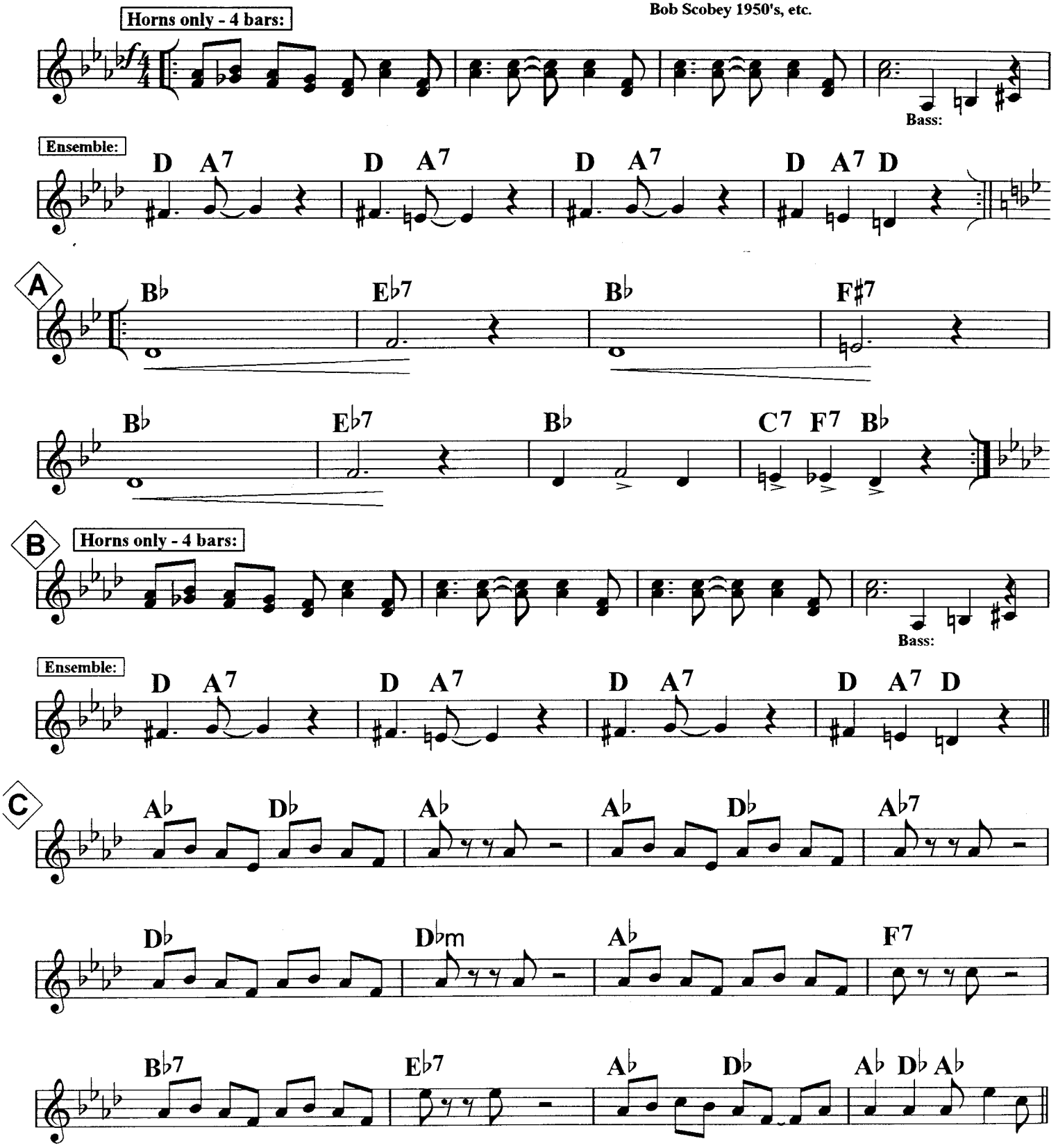
Mel Stitzel - 1926
Stitzel was pianist on early (1923) NORK recordings, Bucktown 5 (Muggsy) session in 1924, etc.
Also wrote "Doodle Doo Doo" and may have contributed to "Tin Roof Blues".
"Chant" recorded by Jelly Roll Morton's Hot Peppers 1926, Dixie Rhythm Kings 1929, Bob Scobey 1950's, etc.