211

I'm Coming Virginia

The Firehouse Jazz Band

Version 2

Donald Heywood & Will Cook - 1927
Rec: Ethel Waters 1927, Frankie Trumbauer (with Bix, J. Dorsey, Lang) 1927, Paul Whiteman Orch. 1927, Fletcher Henderson Orch. 1927, Bunny Berigan & His Blue Boys (E. Miller, Bauduc) 1935, P. Whiteman & His Swing Wing (voc. Teagarden) 1938, Teddy Wilson 1937, Sidney Bechet 1941, Jimmy McPartland Orch. (with McGarity, Hucko, Kress, Lesberg) 1953, etc.

Concert Pitch
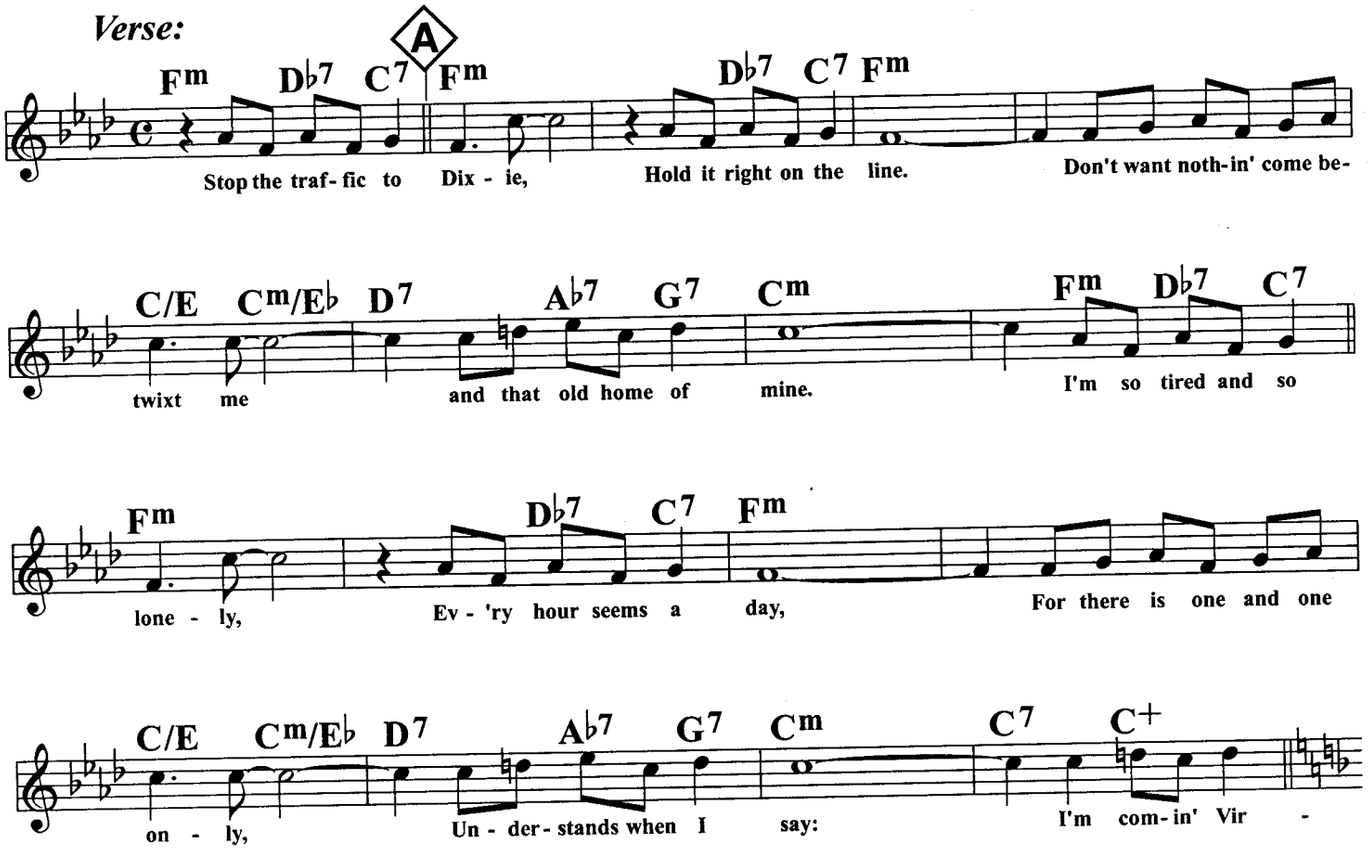
Verse: