When You Wore a Tulip

The Firehouse Jazz Band

Percy Wenrich - Lyrics by Jack Mahoney - 1914
Wenrich wrote: Sail Along Silvery Moon, Put On Your Old Grey Bonnet
Recorded: Jimmy Dorsey, Firehouse Five Plus Two, Judy Garland-Gene Kelly, Tiny Hill, Bunk Johnson, George Lewis
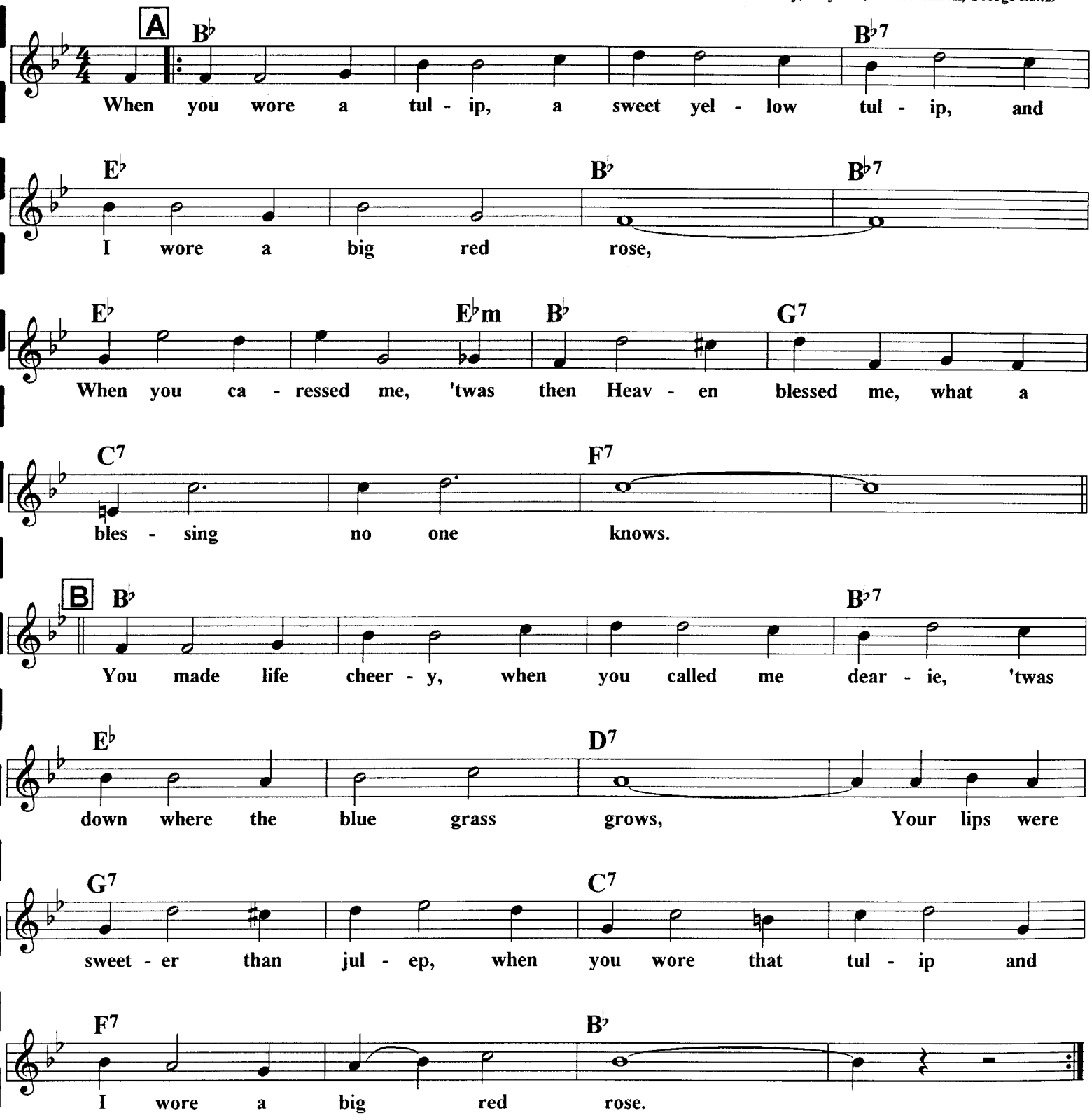
Concert Pitch