Doodle-Doo-Doo

The Firehouse Jazz Band

Recorded by: Eddie Cantor 1925, Tiny Hill 1939, Clyde McCoy, Joe "Fingers" Carr, Muggsy Spanier, Stomp 6, Benny Goodman, Pee Wee Hunt, etc.

Art Kassel/Mel Stitzel - 1924
Theme of Art Kassel Orchestra.
Stitzel was sometimes pianist with the New Orleans Rhythm Kings (1922 sessions) and the "Bucktown Five" (Muggsy) 1924.
Stitzel also wrote "The Chant" and is sometimes given credit for "The Tin Roof Blues"
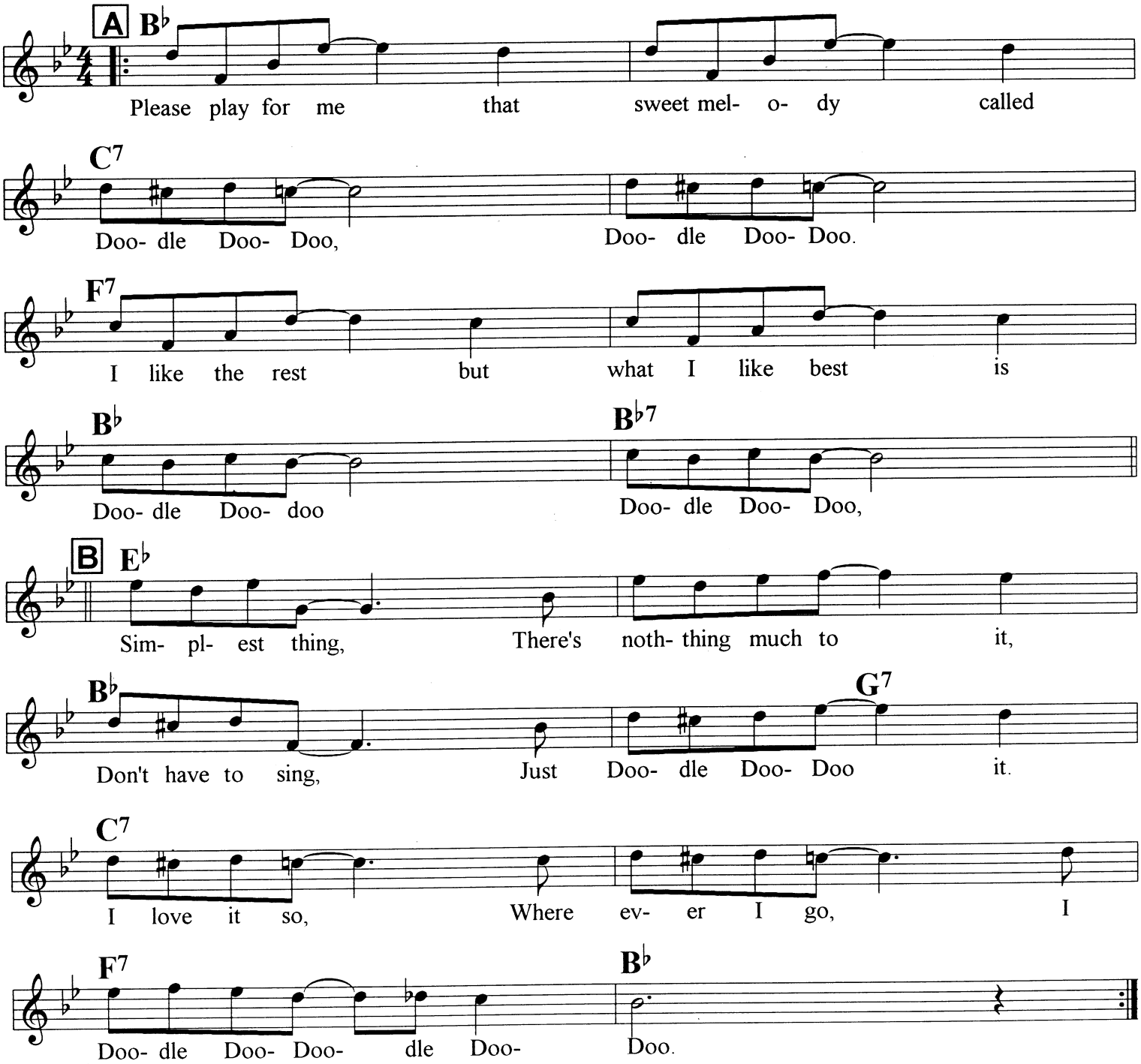
Concert Pitch