D176a

SPECIAL COLLECTOR'S EDITION

BOOK NO. 1

The Best of SCOTT JOPLIN

A COLLECTION OF ORIGINAL RAGTIME PIANO COMPOSITIONS

HANSEN HOUSE 1870 West Avenue, Miami Beach, FL 33139

This new edition contains seventeen songs of the original works of Scott Joplin published between 1899 and 1906 supplied to us by the Library Of Congress.

Faithful color restorations, of the original evocative cover designs, by Mary Ellen Hood of Washington D.C. and Margrith Angstmann of Miami, Florida present, possibly for the first time, an example of the graphic concepts of sheet music of the era. These along with the variety of music type faces and printing styles give a truly color presentation of the original works of Scott Joplin.

We hope you enjoy the book.

Bill Ryerson
Editor

The Best of SCOTT JOPLIN

A COLLECTION OF ORIGINAL RAGTIME PIANO COMPOSITIONS

CONTENTS

- (A) Breeze From Alabama (Ragtime Two Step) 43
- (The) Cascades (Ragtime Two Step) 9
- (The) Chrysanthemums (An Afro Intermezzo) 93
- (The) Easy Winners (Ragtime Two Step) 27
- Elite Syncopations 75
- (The) Entertainer (Ragtime Two Step) 21
- Eugenia 81
- (The) Favorite (Ragtime Two Step) 33
- Maple Leaf Rag 5
- Palm Leaf Rag 65
- Peacherine Rag 69
- (The) Ragtime Dance 87
- Something Doing (Cake Walk March) 49
- Sunflower Slow Drag 37
- Swipesy (Cake Walk) 55
- (The) Sycamore (Concert Rag) 61
- Weeping Willow (Ragtime Two Step) 15

3187

ISBN 0-8494-0581-5

Copyright ©1973 by Shattinger International Publications
International Copyright Secured Made in U.S.A. All Rights Reserved

When you think about Ragtime music, almost everybody considers it merely something played in saloons by piano players with funny hats, striped shirts and sleeve garters . . . sitting under Tiffany lamps and slapping battered upright pianos that sound as if they had been dipped in water. Ragtime? You mean that honky-tonk, rat-a-tat-tat music from the turn of the century?

Well . . . grand opera, it's not, however Ragtime was to appear in an opera called, "Treemonisha," composed by the self-styled King of Ragtime, Scott Joplin, in 1911.

Ragtime rhythms came to light in 1894. The piano style of the day had developed a bouncing, thump-pah bass and an ornate, syncopated melodic line. Because it sounded as ragged as a torn cloth, it was called "ragged time," then "ragtime." Its effect was intoxicating, and it spread rapidly into theatres, dance halls and . . . via sheet music and piano rolls . . . homes throughout the country.

In the hands of authentic practitioners like Joplin, Ragtime was a disciplined form capable of astonishing variety and subtlety. Usually it had four 16-measure themes, and like a rondo, it habitually reprised its first theme immediately after the introduction of each succeeding one. Joplin did for the rag what Chopin did for the mazurka. His style ranged from tones of torment to stunning serenades that incorporated the bolero and the tango. Ragtime collapsed of overexposure and the rise of jazz. It began to stir again fitfully around 1950. Ragtime Clubs sprang up and some of the old-time rag artists regained some of their old fame.

Then in 1970, LP's were issued on which rags were played by such "legitimate" pianists as Joshua Rifkin and William Bolcolm.

Ragtime is a "chord" rediscovered . . . and for some reason, it has found its preservation capital in Los Angeles . . . especially at the numerous Shakey's Pizza Parlors, where ragtime pianists spend hours playing requests for the oldtime music. Ragtime music clubs have sprung up with membership rosters resembling the Hall of Fame. Eighty-eight year-old ragtime pianist, Eubie Blake, Jimmy Durante, and musicians all over the world have restored the ecological balance to a totally American musical form that had almost died out. Now, it is coming back!

Much has been written about Ragtime in the last year. In January, 1972, Joplin's old rag opera was performed in Atlanta and received unanimous acclaim. Joshua Rifkin's, "Piano Rags by Scott Joplin," was among the 30 top best-selling classical albums of 1971.

W.C. Chester, a musician who played the big-band circuit in the 20's, recalls, "I wasn't around for rag, but I remember hearing it at my grandfather's. It's a nice, simple melody. It's catchy. People immediately respond to it like an old friend." And more than anything, people today need this kind of a nostalgic outlet.

The "Rag Times," a bi-monthly newspaper has been established by the Maple Leaf Club of Los Angeles . . . dedicated solely to the preservation of classic ragtime. It features news of current rag events, ragtime record reviews and articles by and about ragtime pioneers.

It has been seventy years . . . two full human generations (and one electric computer age) since a young Kentuckian named Ben Harvey, playing and singing a ragtime song in a Gotham vaudeville theatre, inaugurated a remarkable era. Seventy years . . . long enough for an American music to arise and bloom, to enthrall a nation (and Europe, too), to fade and be forgotten.

And then to be remembered again!

In this book, we bring back many of the classics of one of America's first black Ragtime composers with arrangements in their original form. Scott Joplin has long been dead, but his music lives again and may make him become one of America's best loved composers.

Judith Lynn Porter

Scott Joplin was born in Texarkana, Texas on November 24, 1868. He grew up in a musical environment since most of his family played an instrument or sang and consequently young Scott became fascinated with the piano. He taught himself to play with considerable proficiency so that by the age of 11 his prowess had reached the white community and particularly aroused the interest of an old German music teacher, who took him as a pupil.

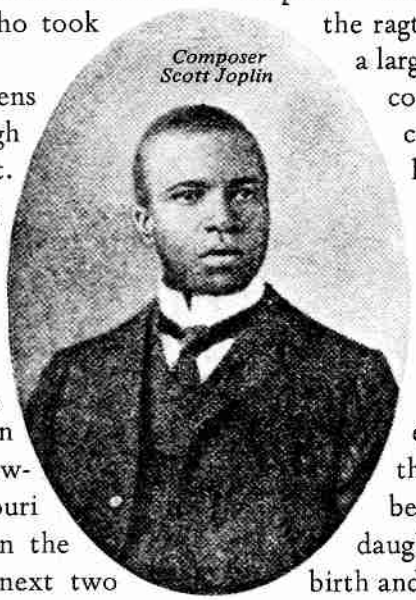
Composer Scott Joplin

Joplin left home in his early teens hoping to find his fortune through his talent of music. He lived in St. Louis from 1885 to 1893 playing piano in local honky-tonks. Chicago was his next stop, being one of a number of musicians who sought work among the clubs, bars, and honky-tonks that sprang up around the World's Columbian Exposition. For a brief period following, he settled in Sedalia, Missouri where he played second cornet in the Queen City Concert Band. The next two years he spent touring with a vocal group he had formed. It was during this phase that Joplin began to write his own compositions, some of which he published – a pair of waltz songs and three piano pieces. The vocal group dissolved in 1896 and Scott returned to Sedalia.

The return to Sedalia marked a crucial turning point in Joplin's career. He decided to attend George Smith College, an educational institution for blacks sponsored by the Methodist Church, where he worked at translating the elusive rhythms of ragtime into musical notation and also continued to refine his creative imagination. Scott composed his first rag which he called "The Maple Leaf Rag," immortalizing a club in Sedalia by that name. The best pianists flocked to the Maple Leaf Club which had become a favorite in Sedalia due to the Joplin piece. This put Sedalia on the map. Joplin despite this fame had difficulty getting the composition published. A local firm turned it down as did a St. Louis publishing house which had bought his original Rags.

A break for Joplin came in 1899 through a local Sedalia music dealer named Joseph Stark. Mr. Stark heard the Maple Leaf Rag and decided to publish it, producing instant nationwide success for Joplin and Stark. Due to the altered fortune of Stark, resulting from Maple Leaf Rag, he decided to move to St. Louis and set up a much expanded publishing firm. Joplin soon followed with his new bride and despite the barriers of color and age, the two men developed a very close relationship. Prosperous from his royalties, Joplin retired from the ragtime world of piano playing, bought a large house and began concentrating on composing and teaching. Although he continued to turn out rags, he turned his sights to larger and broader horizons. 1902 brought "Rag Time Dance," a folk ballet based on material composed three years earlier. Soon after came his first ragtime opera entitled "A Guest Of Honor." Neither of these efforts met with any success and at the same time personal problems began to afflict Joplin. His baby daughter died only a few months after birth and relations with his wife, who had no interest in music, ultimately lead to a separation. Following the break with his wife, Joplin moved briefly back to Chicago, then to St. Louis and on to New York, all within the year. Once again he hit the entertainment circuit and composed in hotels and rooming houses, and attempted to win favor of his new compositions. In 1909 he remarried happily, since his first wife had died, and settled in a house on West 41st Street later to move uptown to Harlem. He now began to devote most of his time to a new opera which he called "Treemonisha." The original production of "Treemonisha" received only a single performance during Joplin's lifetime – this took place in Harlem in 1915. Void of scenery, costumes, lighting, or orchestral backing, the drama seemed then unconvincing. Joplin accompanied a group of singers on the piano resulting in what seemed to be a rehearsal. The audience, including potential backers, was indifferent and walked out. The disaster of "Treemonisha" dealt a mortal blow to Joplin's spirit. After the debacle, his disintegration increased, until he was taken to Manhattan State Hospital in the Fall of 1916. Even there he continued to compose during his occasional lucid moments. He never recovered, and died in the hospital April 1, 1917 at the age of 49.

GRAND OPERA FROM THE FATHER OF RAGTIME:

Scott Joplin's "Treemonisha," after gathering dust for 61 years, was performed earlier this year in Atlanta . . . .

The title page to the score

A REVIVAL SCOTT JOPLIN'S

TREEMONISHA

Scott Joplin's opera "Treemonisha" was performed in January 1972 for the first time since Joplin's 1915 presentation in a private hall in Harlem.
The 1972 performance by an all-black cast came as a climax to an Afro-American music workshop sponsored by Morehouse College in Atlanta.
This production was directed and choreographed by the celebrated black dancer Katherine Dunham and was well received by audience and press alike.
"Treemonisha" is experiencing tremendous interest in music circles and may prove that Joplin is indeed one of America's great composers.

Scott Joplin

Maple Leaf Rag

COMPOSED BY

SCOTT JOPLIN.

MAPLE LEAF RAG.

BY SCOTT JOPLIN.

Tempo di marcia.

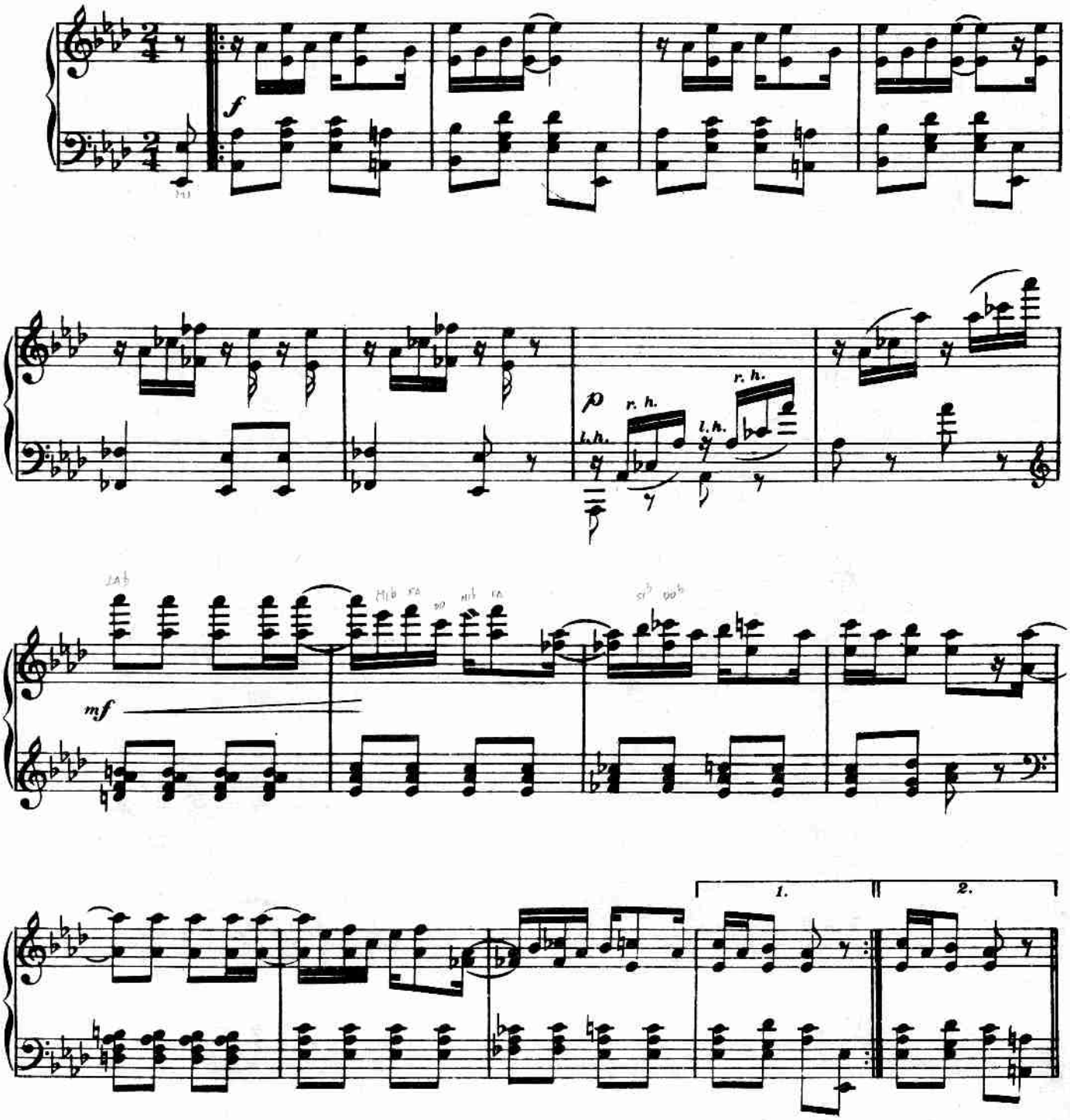

Copyright©1972 by Shattinger International Publications
International Copyright Secured Made in U.S.A. All Rights Reserved

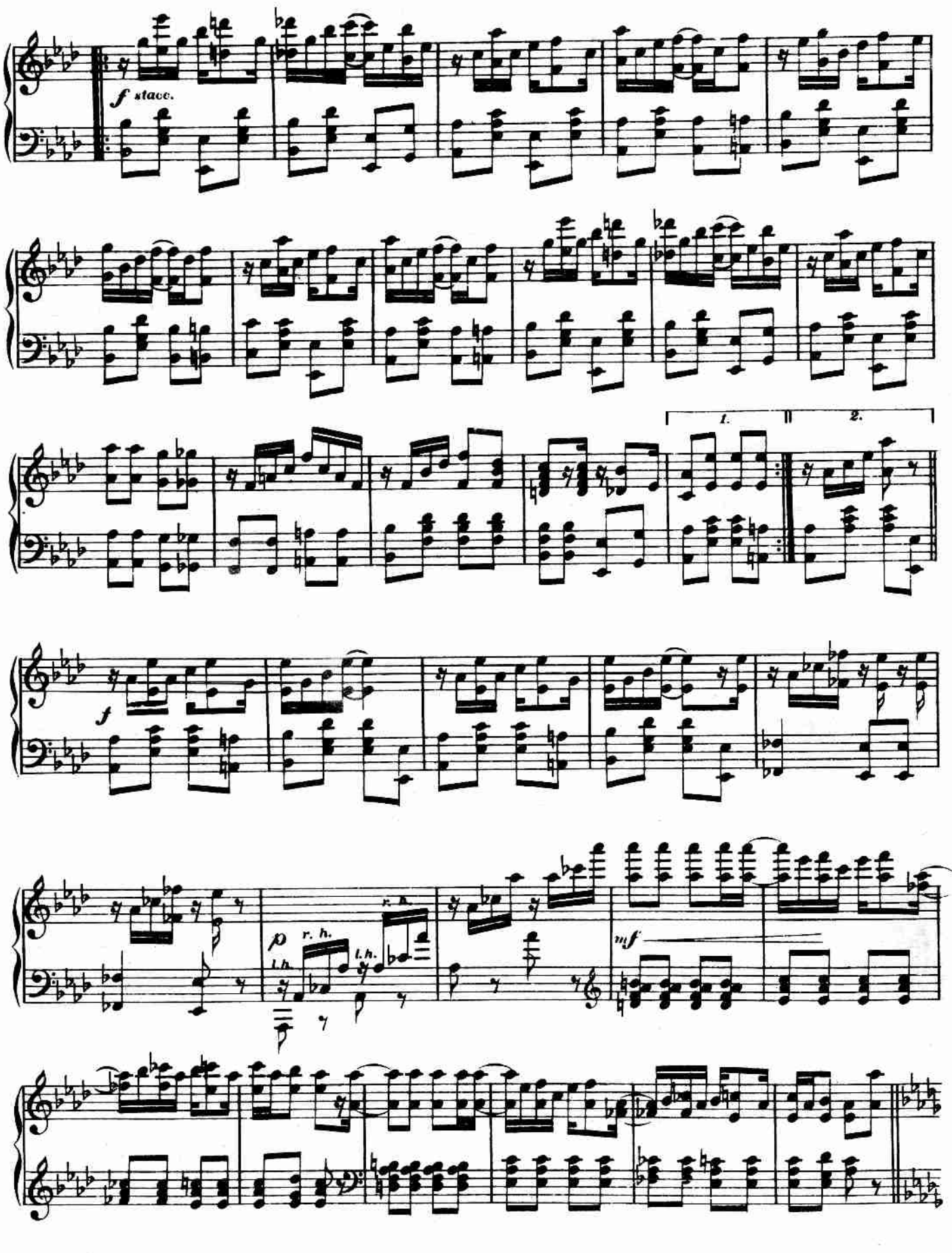
f stacc.
1.
2.
f
p
r. h.
l. h.
mf

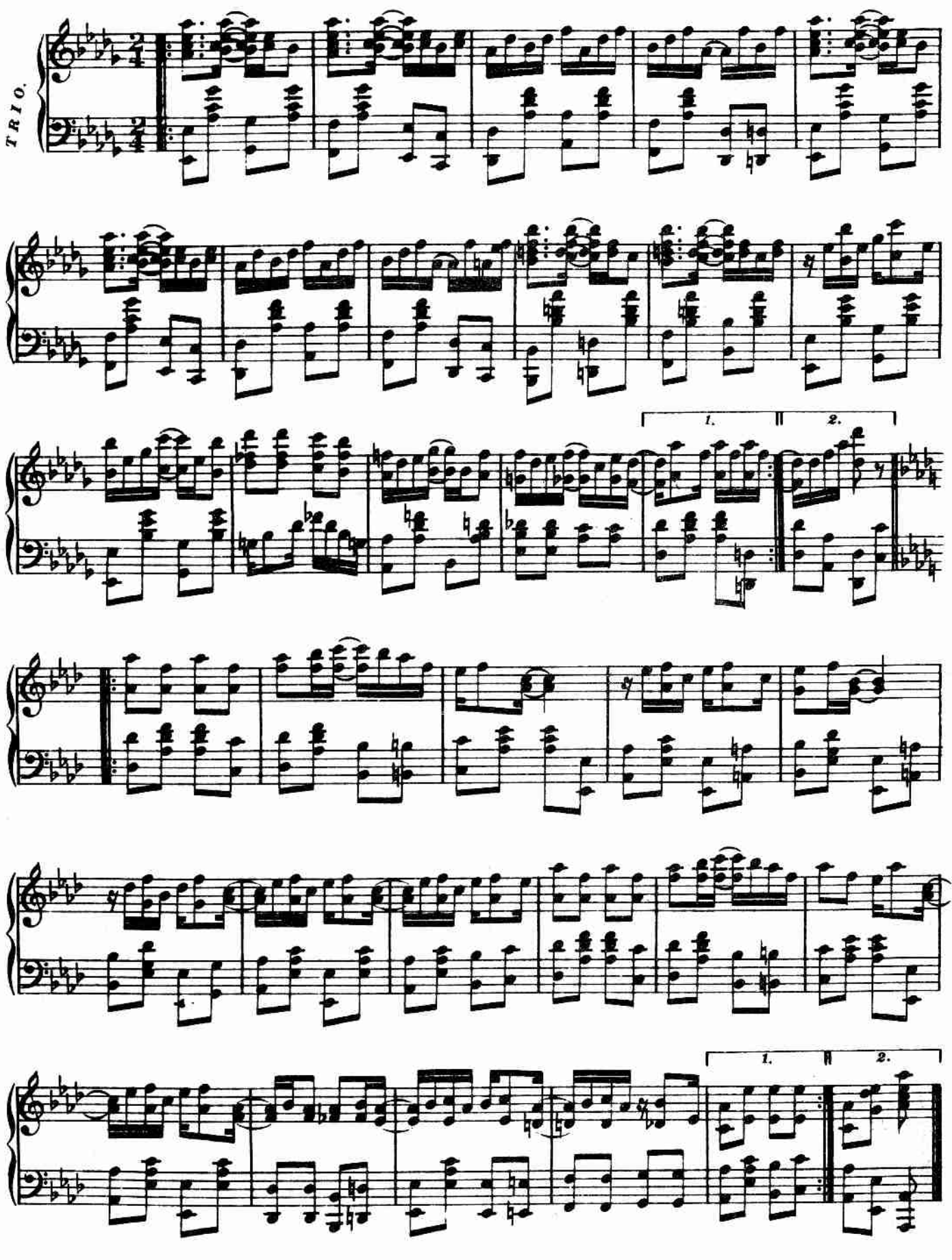
TRIO.
1.
2.
1.
2.

Respectfully Dedicated to
KIMBALL and DONOVAN,
BANJOISTS.

THE CASCADES

A RAG

THE MASTER PIECE OF

Scott Joplin.

THE CASCADES.

A RAG.

SCOTT JOPLIN.
Composer of "Maple Leaf Rag."

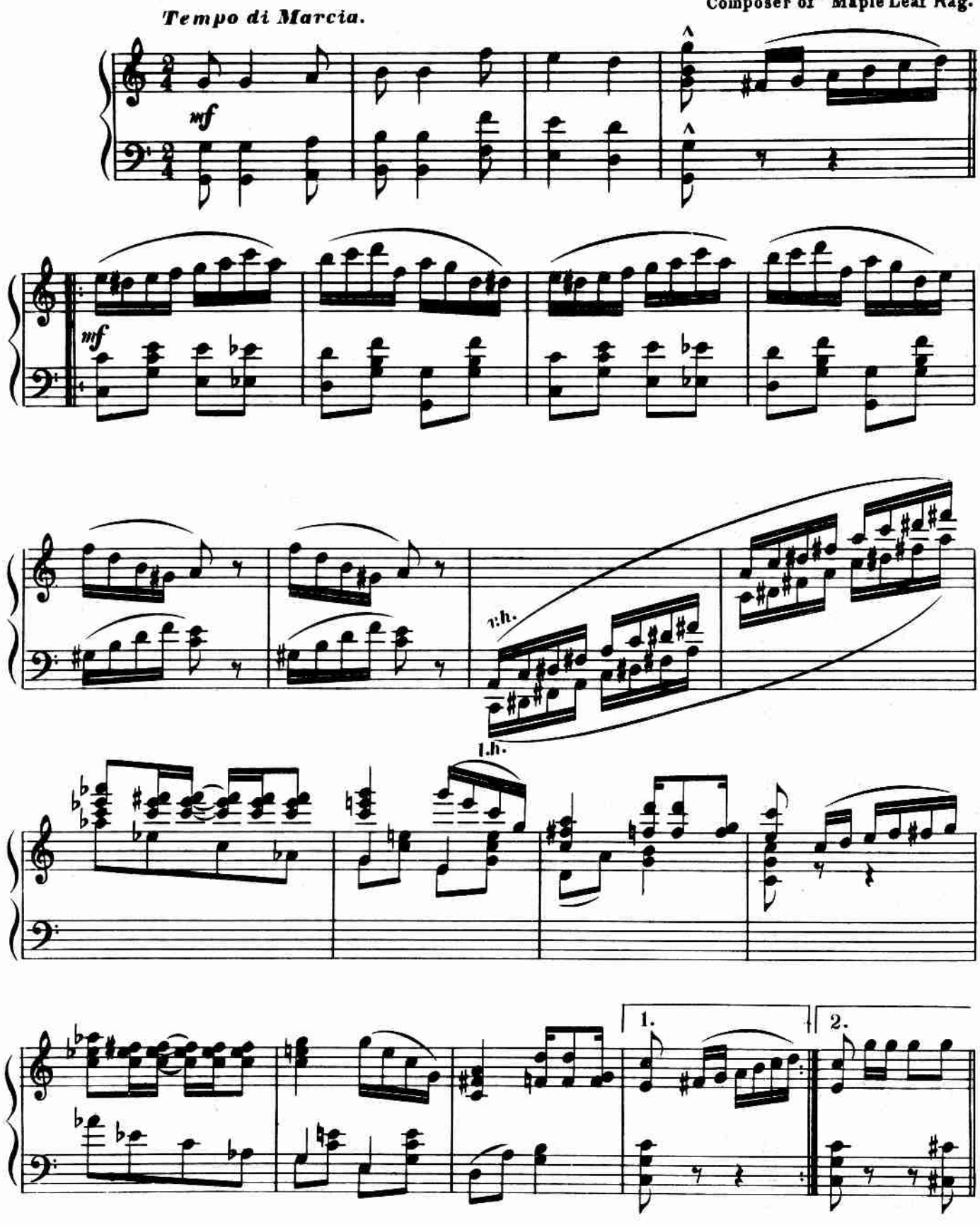

Copyright ©1972 by Shattinger International Publications
International Copyright Secured Made in U.S.A. All Rights Reserved

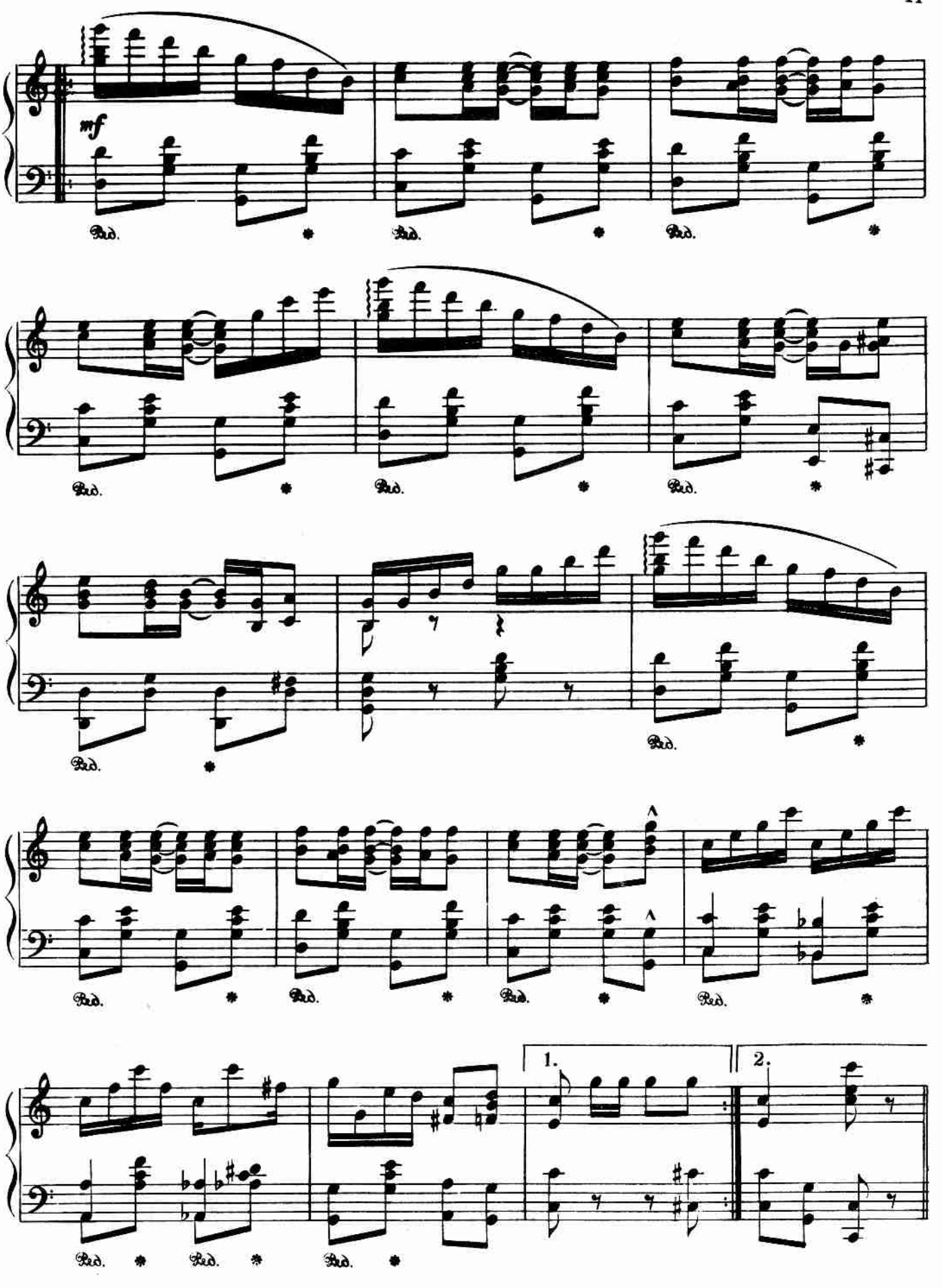
mf
Ped.
1.
2.

r.h.

l.h.

mf

Ped. *

Ped. * Ped. * Ped. * Ped. * Ped. *

Ped. * Ped. * Ped. * Ped. *

Ped. * Ped. * Ped. * Ped. * Ped. *

1. 2.

Ped. * Ped. *

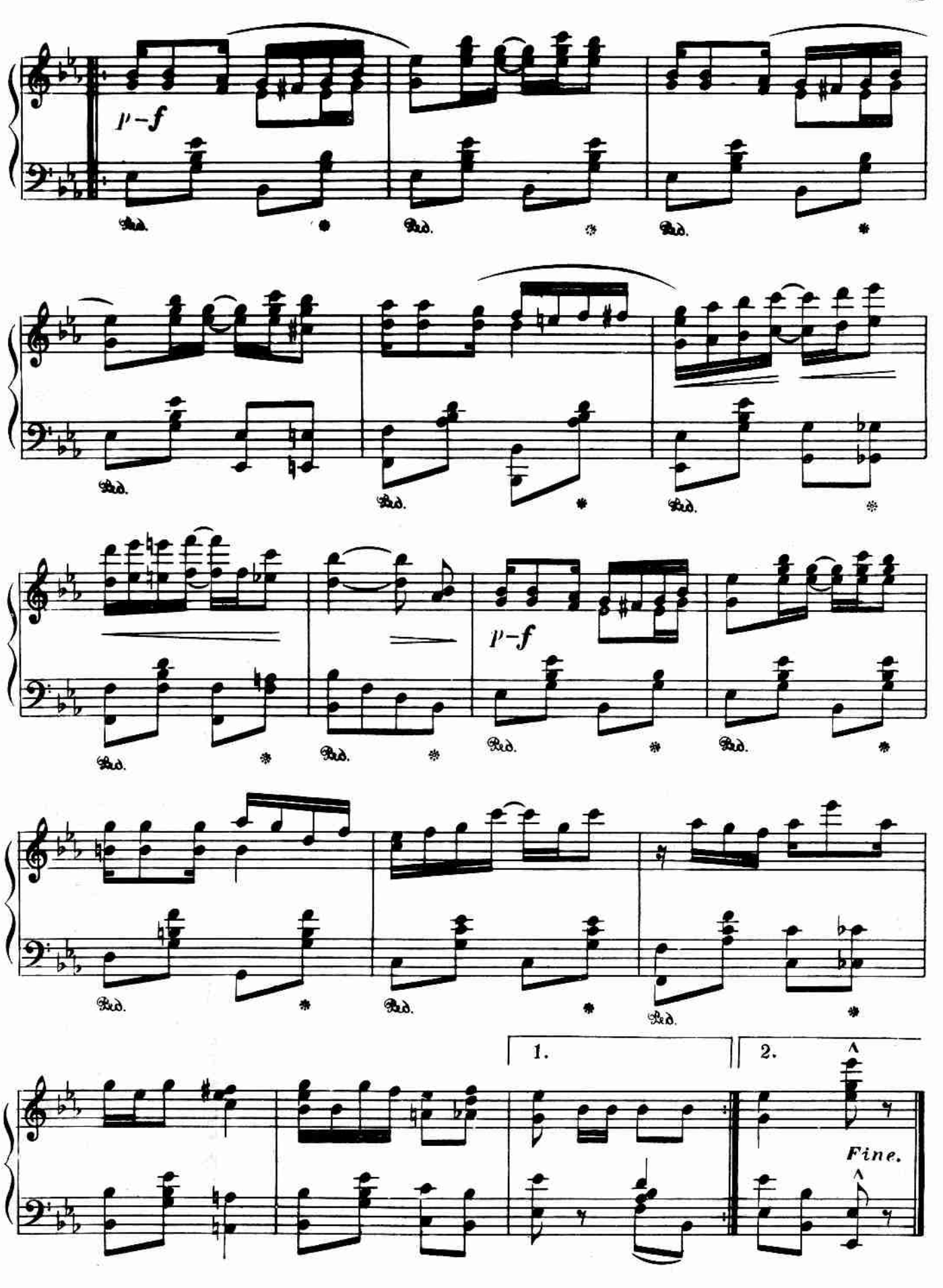
p–f
Ped.
p–f
1.
2.
Fine.

WEEPING WILLOW
Ragtime Two Step
By
SCOTT JOPLIN
The King of Ragtime Writers

WEEPING WILLOW.

A Rag Time Two Step.

SCOTT JOPLIN.

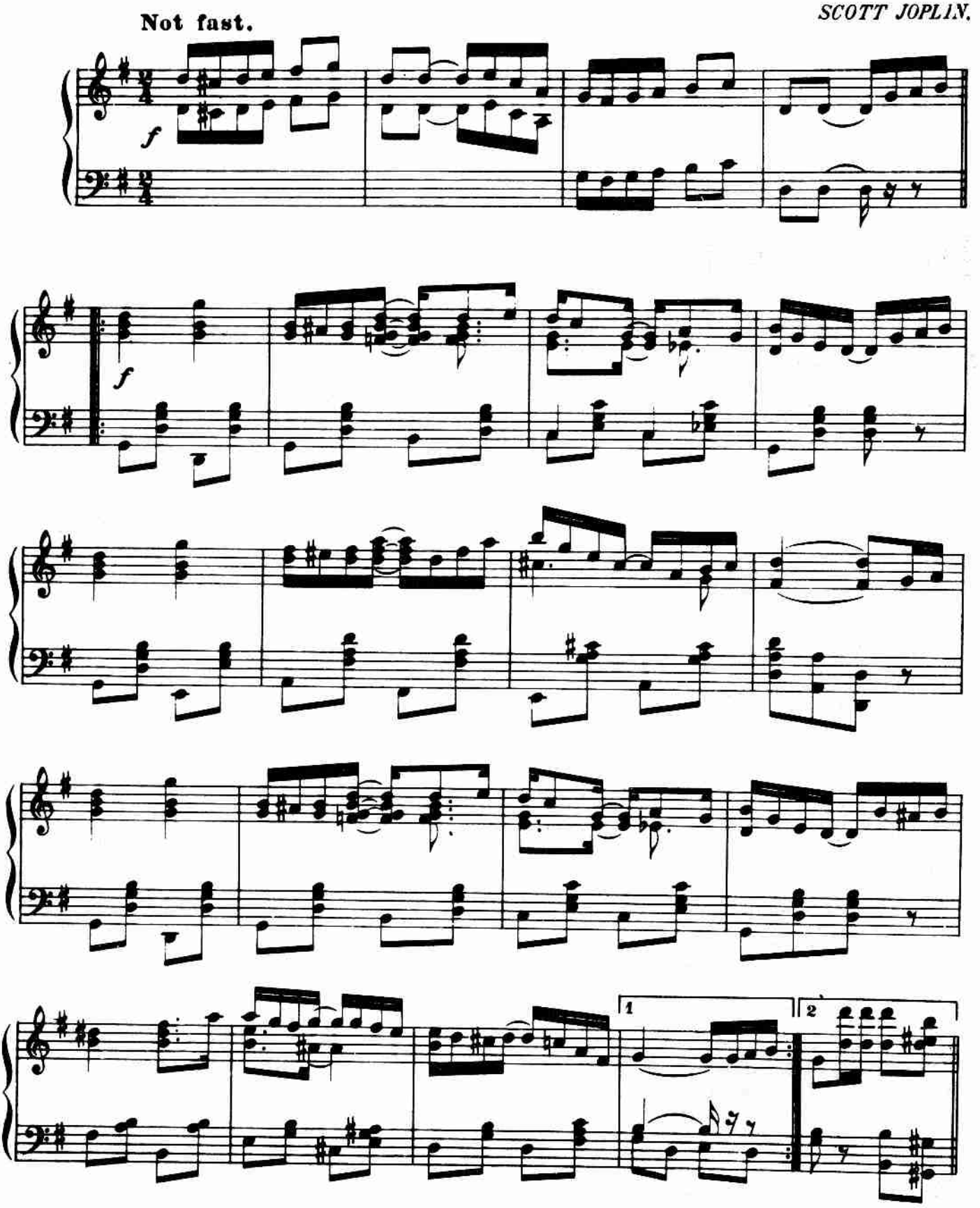

Copyright ©1972 by Shattinger International Publications
International Copyright Secured Made in U.S.A. All Rights Reserved

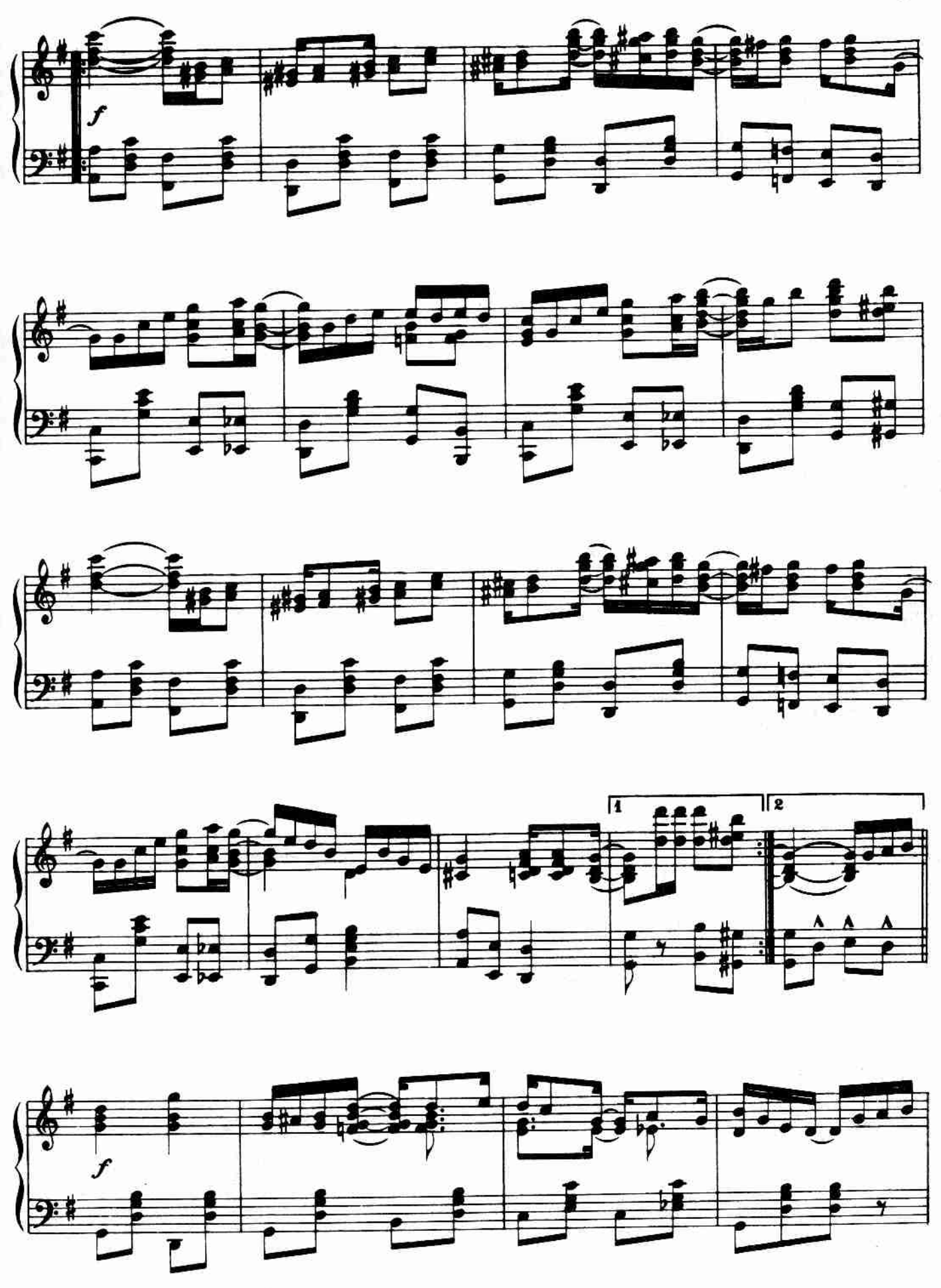
f
1
2
f

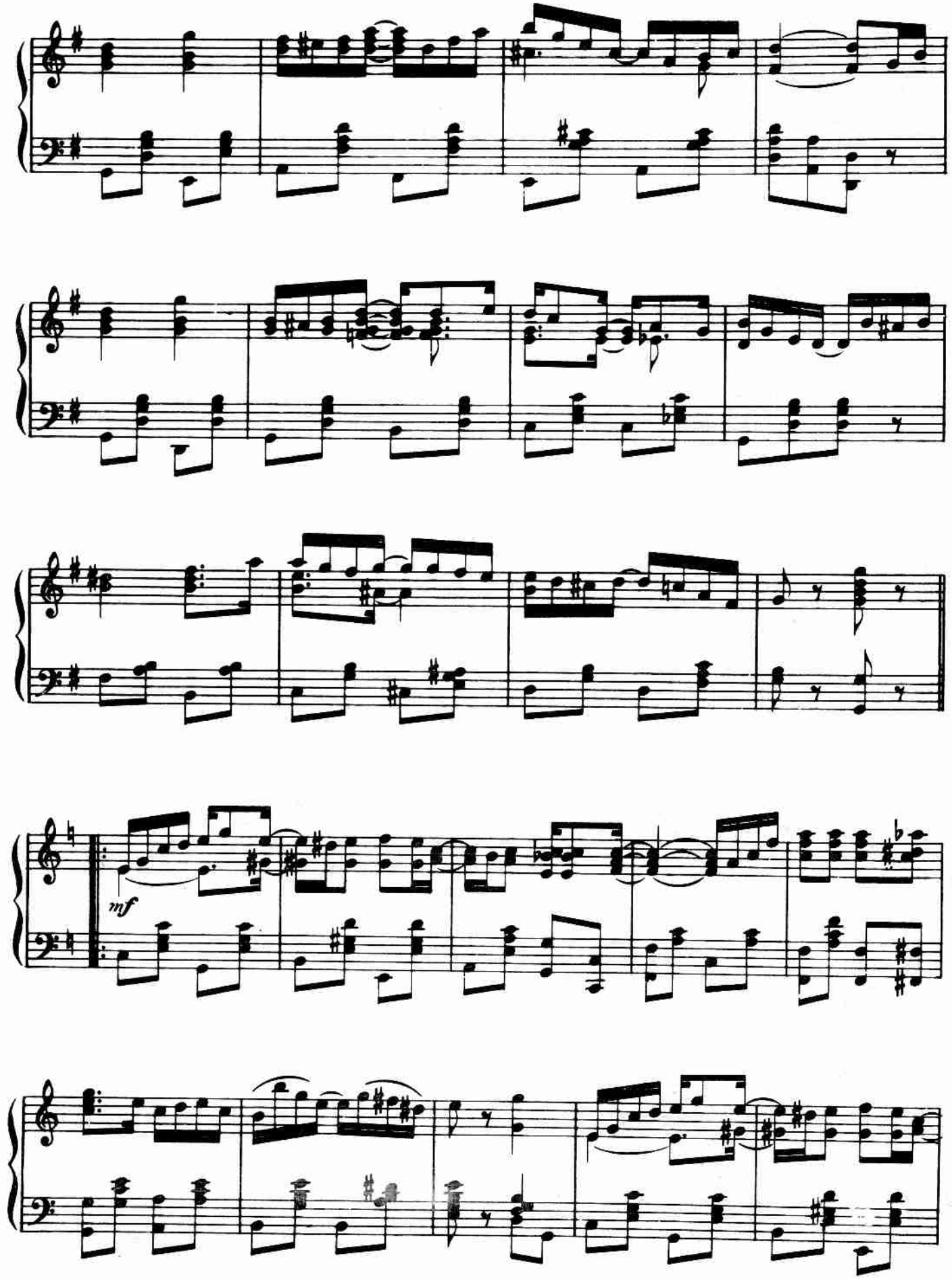
mf

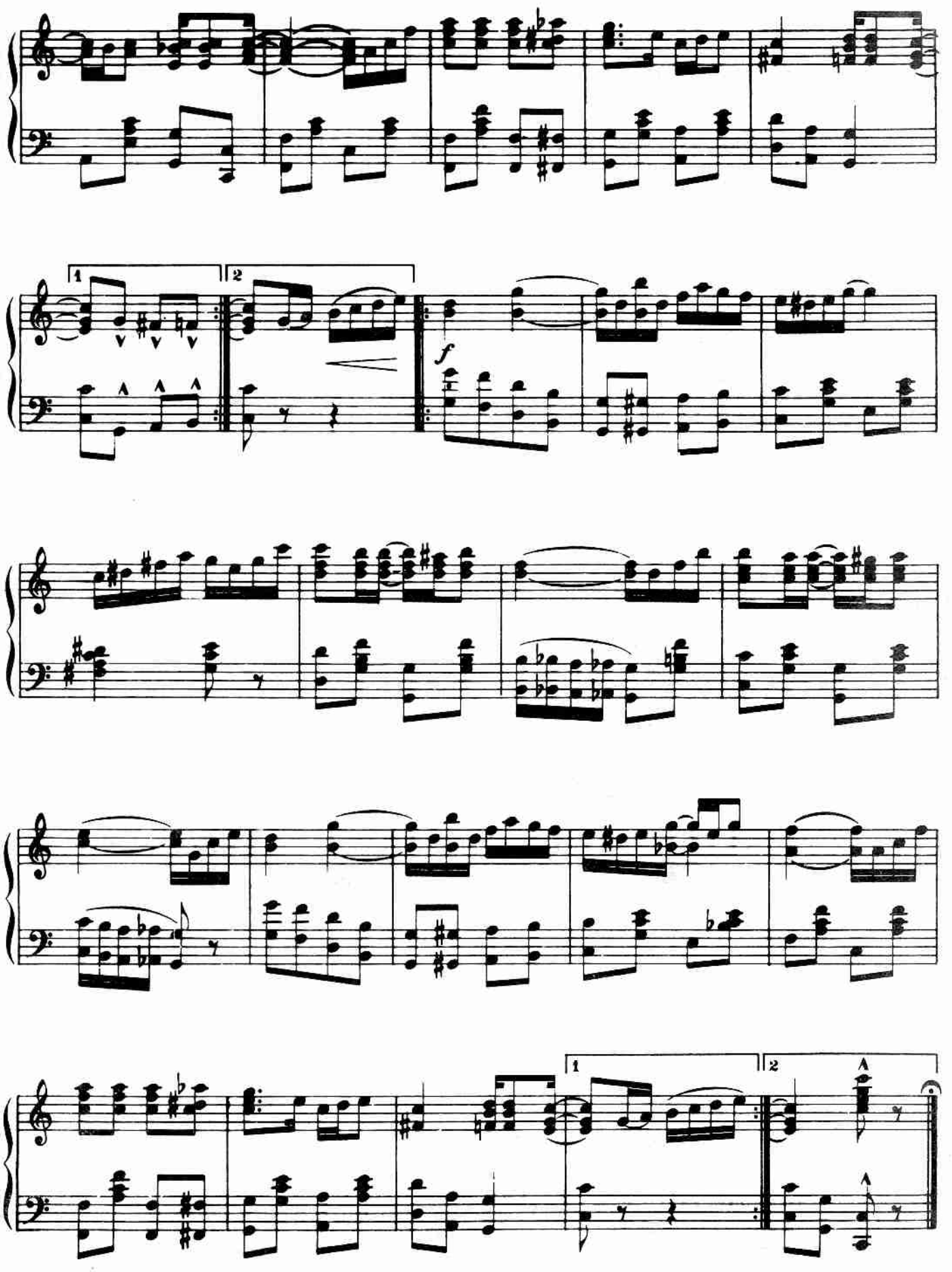
1
2
f
1
2

DEDICATED TO JAMES BROWN AND HIS MANDOLIN CLUB

THE ENTERTAINER

A — RAG TIME TWO STEP

BY

SCOTT JOPLIN

COMPOSER OF

MAPLE LEAF RAG
SUNFLOWER SLOW DRAG
PEACHERINE RAG
SWIPESY CAKE WALK
THE STRENUOUS LIFE (RAG)
THE RAGTIME DANCE (SONG)
ETC., ETC..

Dedicated to James Brown and his Mandolin Club.

THE ENTERTAINER.

A RAG TIME TWO STEP.

INTRO:

Not fast.

BY SCOTT JOPLIN.

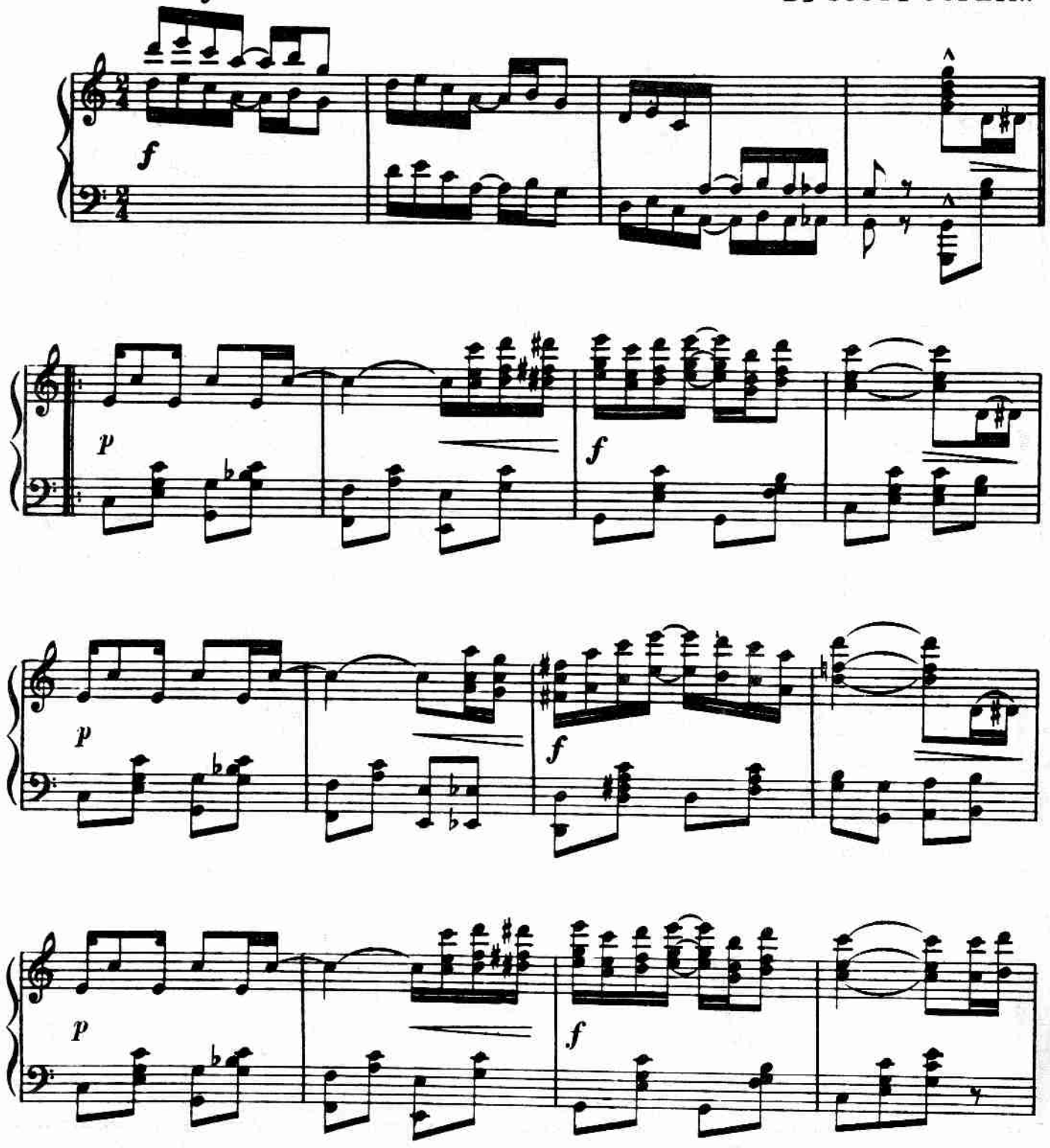

Copyright©1972 by Shattinger International Publications
International Copyright Secured Made in U.S.A. All Rights Reserved

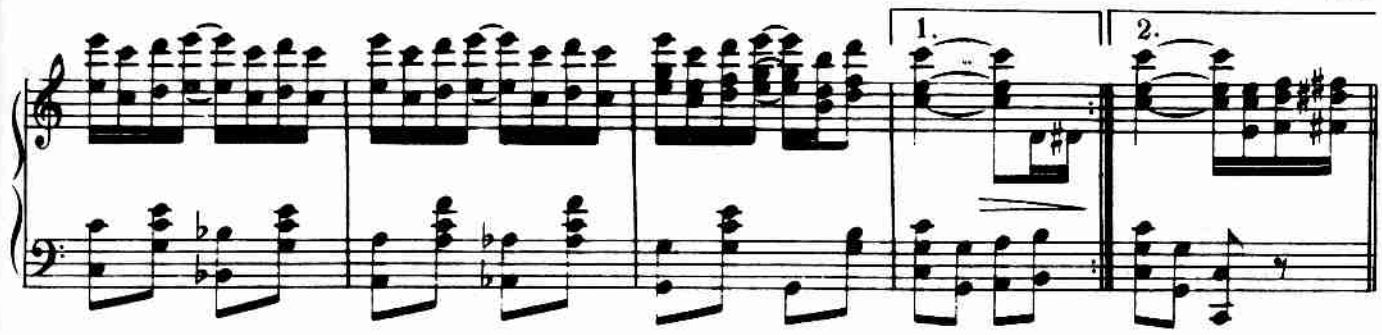

Repeat 8va.

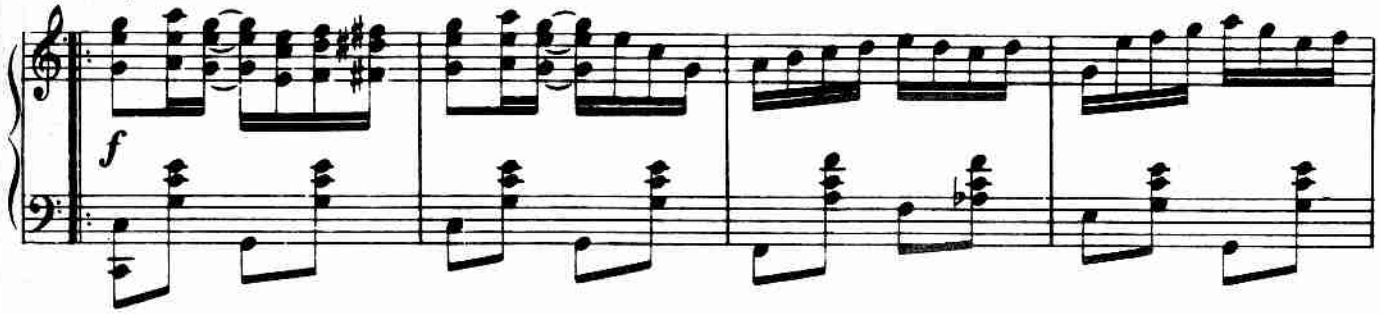

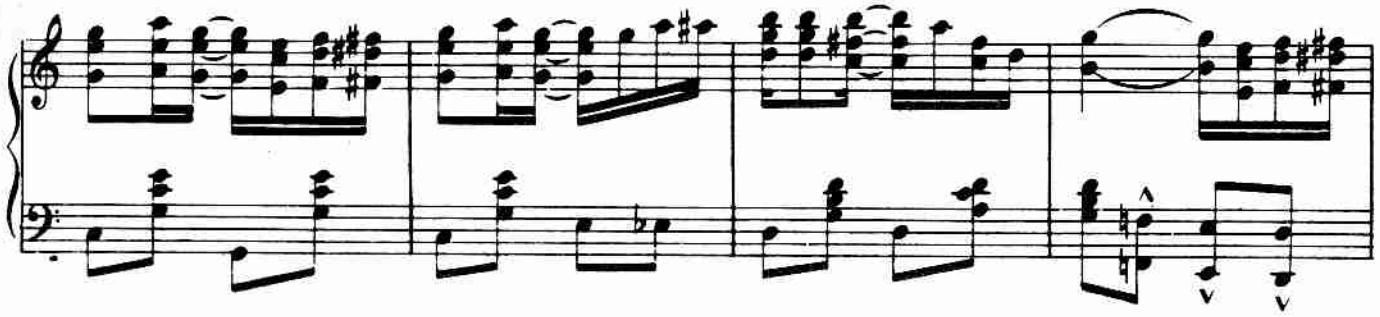

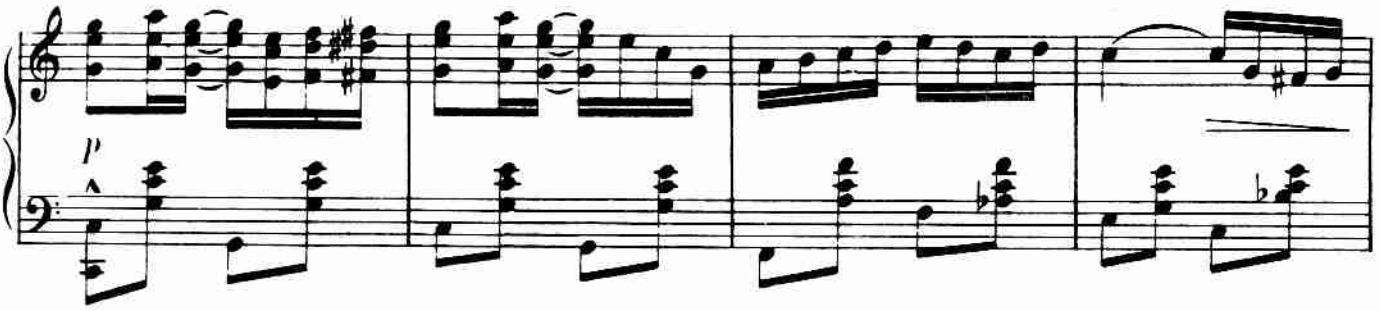

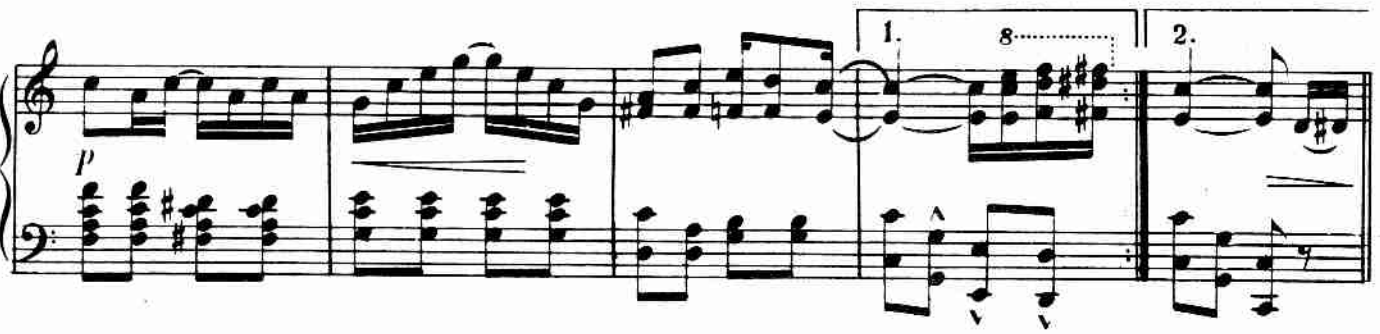

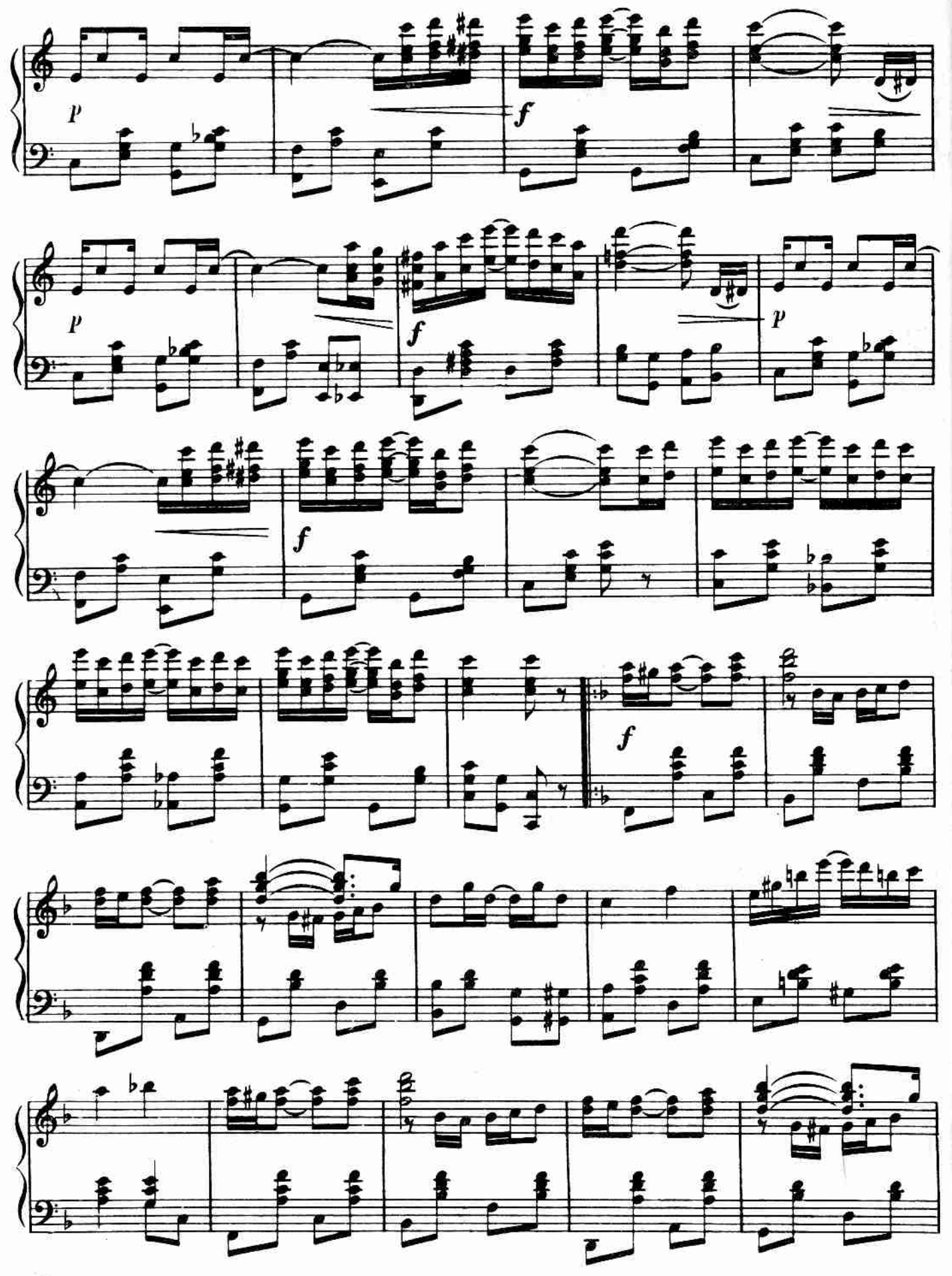
p
f
p
f
p
f
f

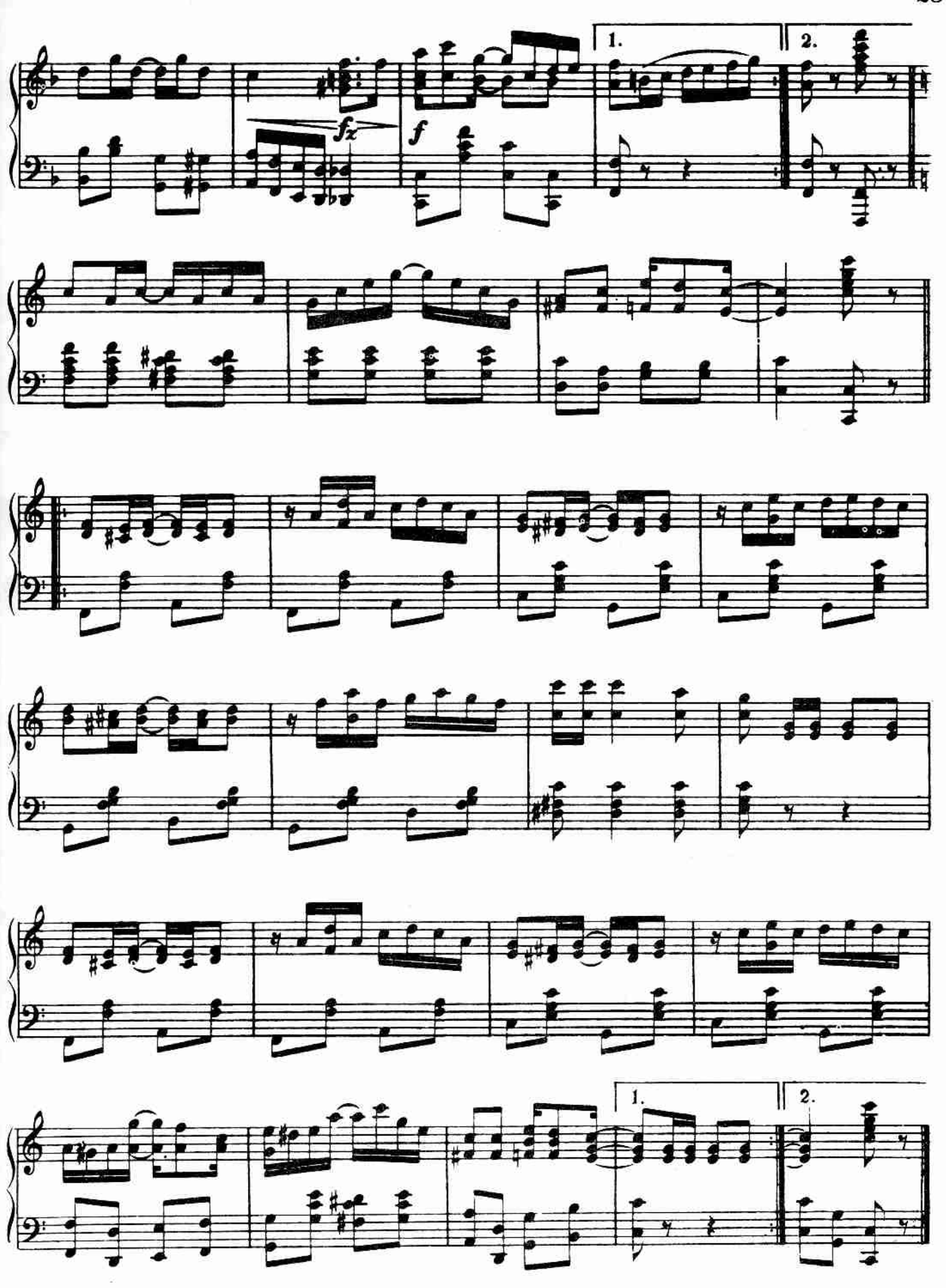
1.
2.
fz
f
1.
2.

THE EASY WINNERS

A RAGTIME TWO STEP

COMPOSED BY

SCOTT JOPLIN

KING OF RAGTIME WRITERS

Author of
"Mapleleaf Rag"
"Peacherine Rag"
etc.

"THE EASY WINNERS"

A RAG TIME TWO STEP.

By SCOTT JOPLIN.

Introduction.

Not fast.

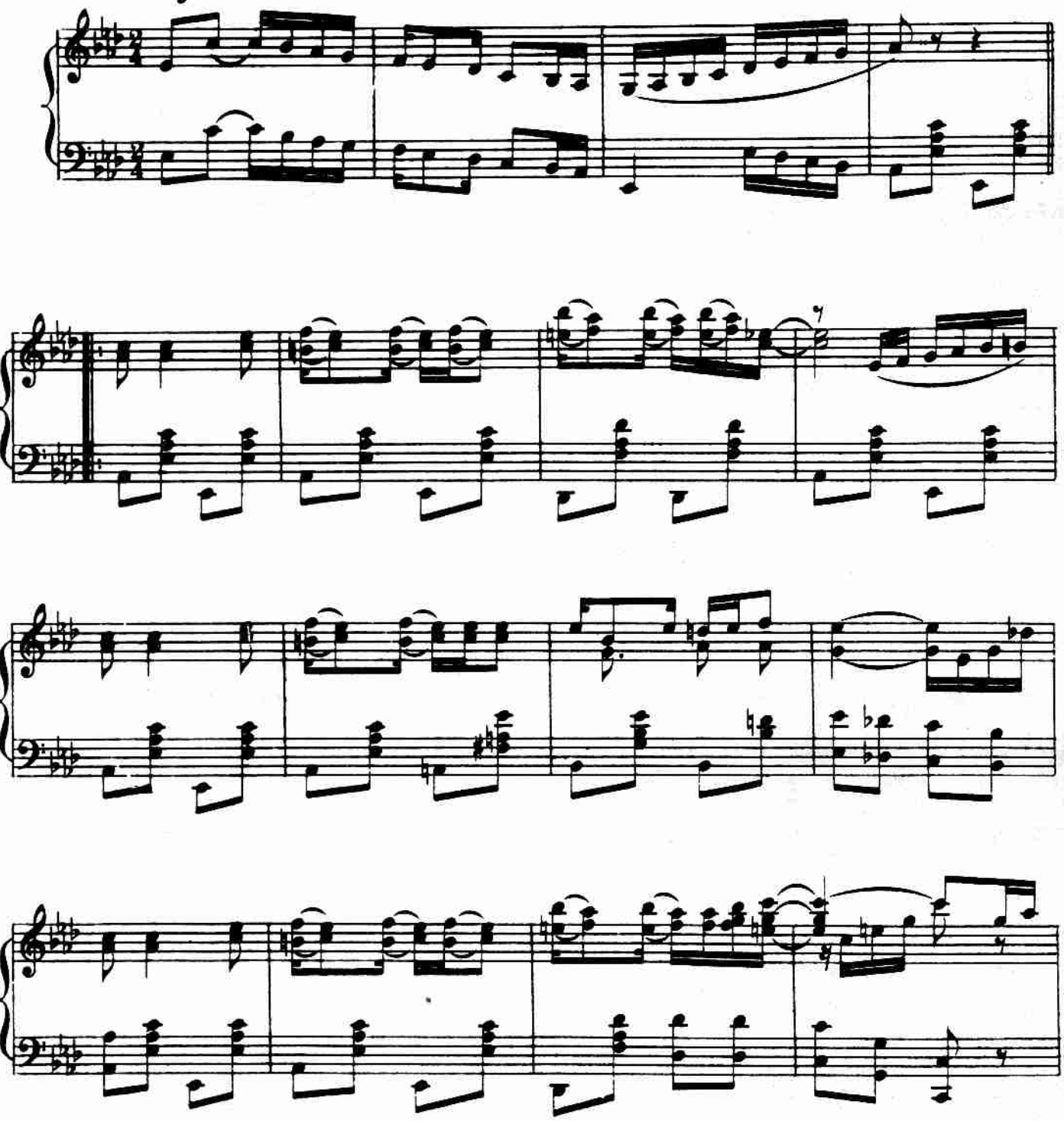

Copyright ©1972 by Shattinger International Publications
International Copyright Secured Made in U.S.A. All Rights Reserved

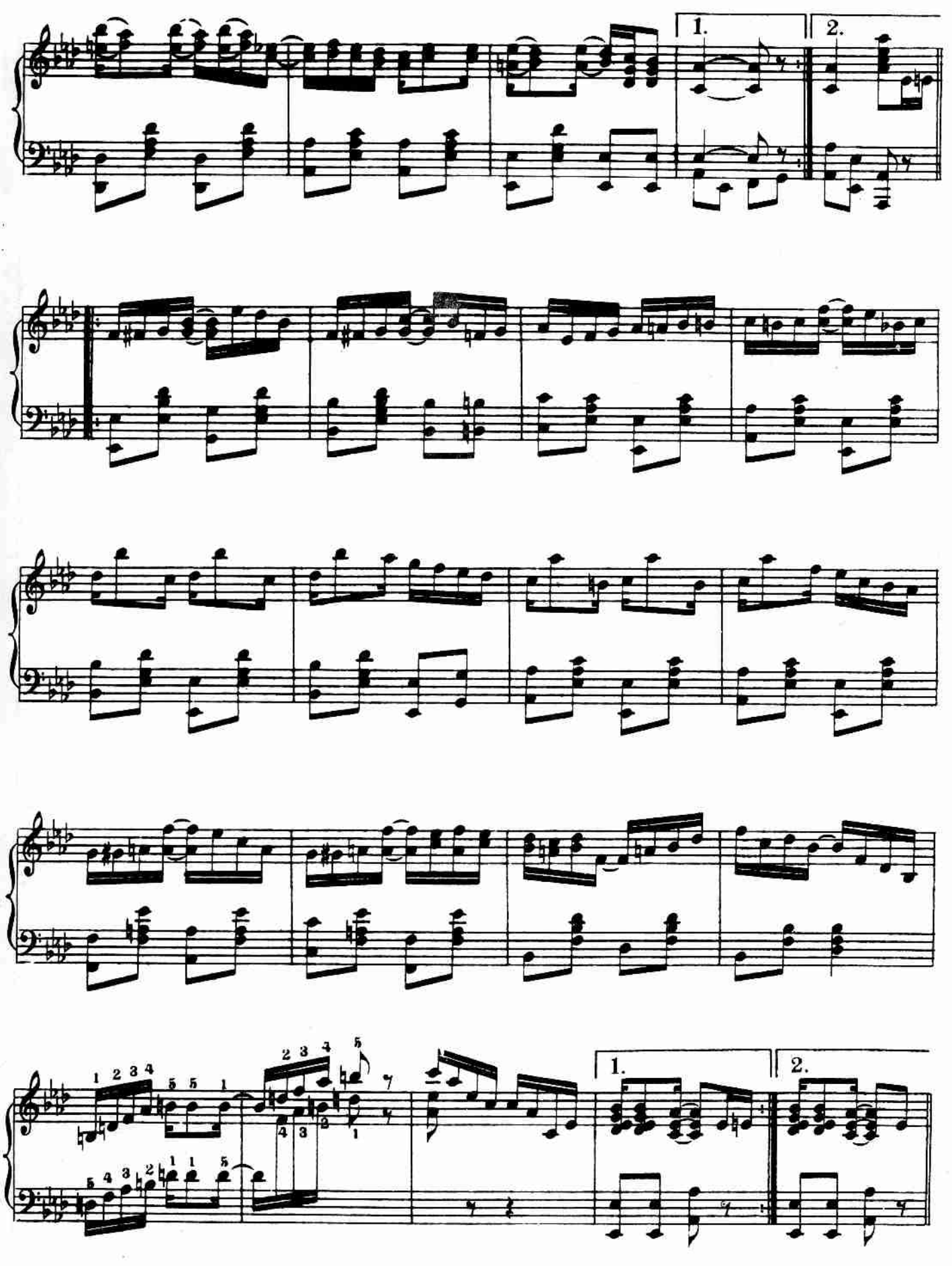
1.
2.
1.
2.

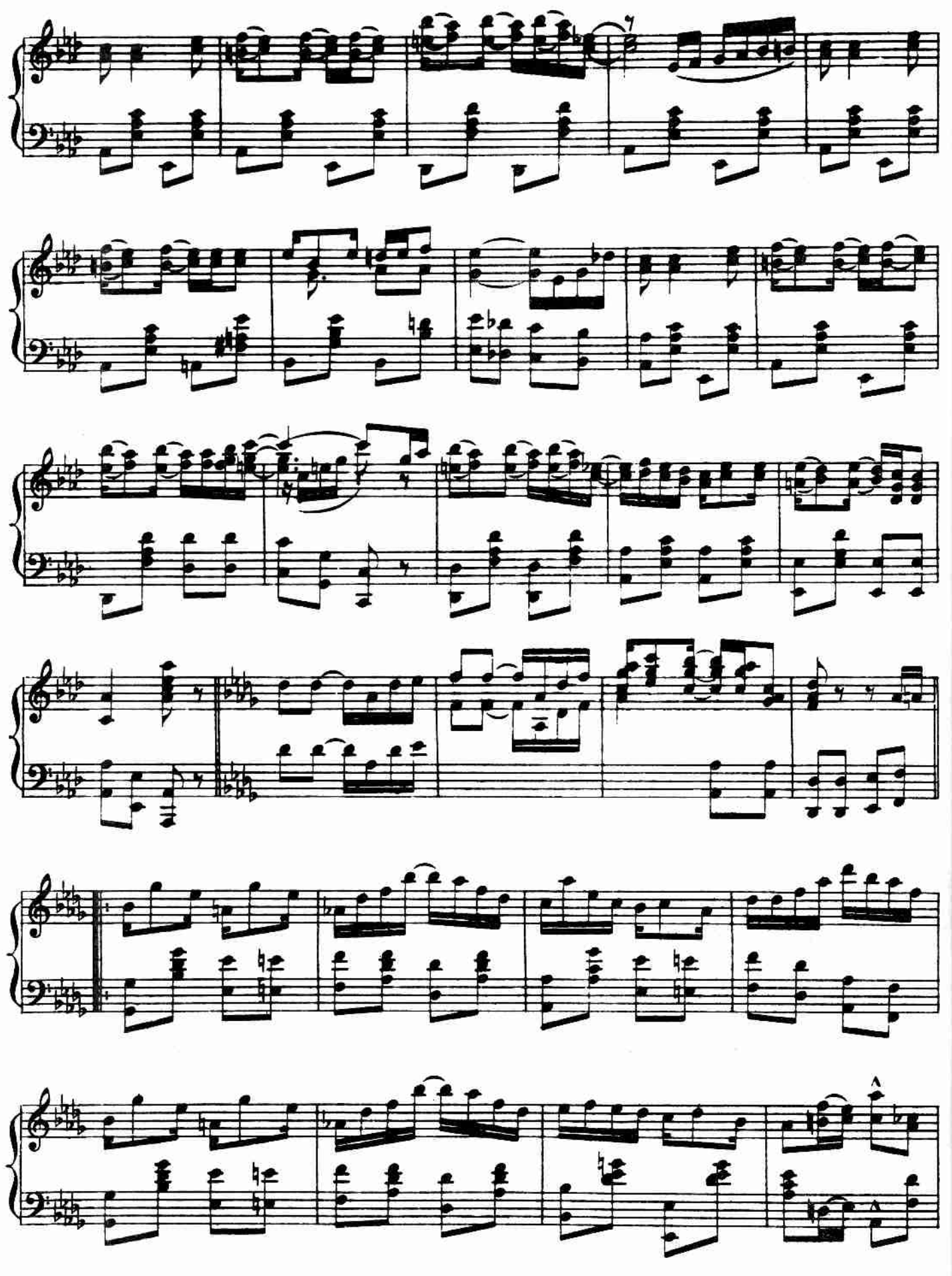

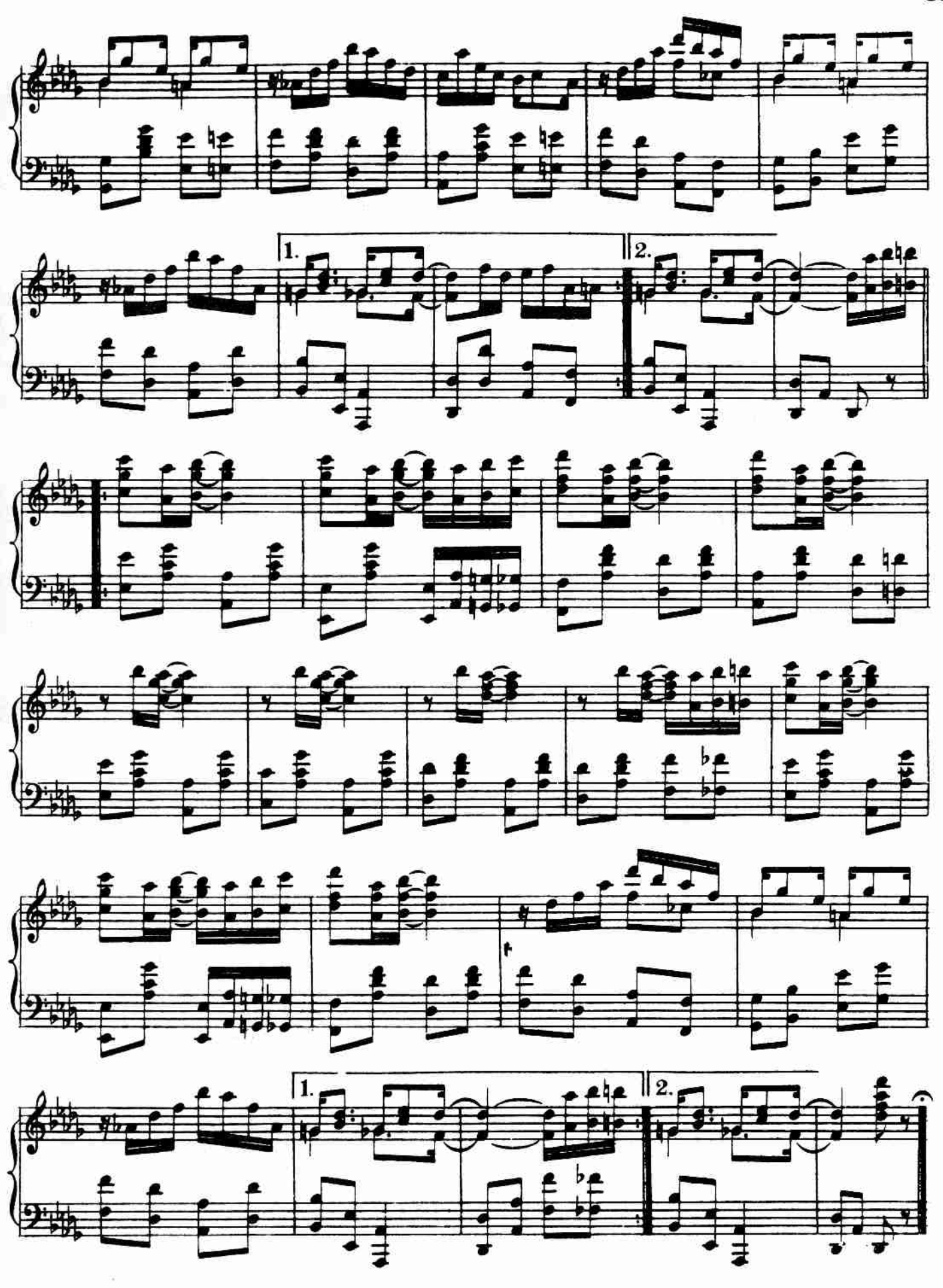
1.
2.
1.
2.

The Favorite

Ragtime Two Step.

Composed by

Scott Joplin.

D176

"THE FAVORITE".

A RAGTIME TWO-STEP.

By SCOTT JOPLIN.
Composer of "Maple Leaf Rag".

Slow March Tempo.
INTRO.

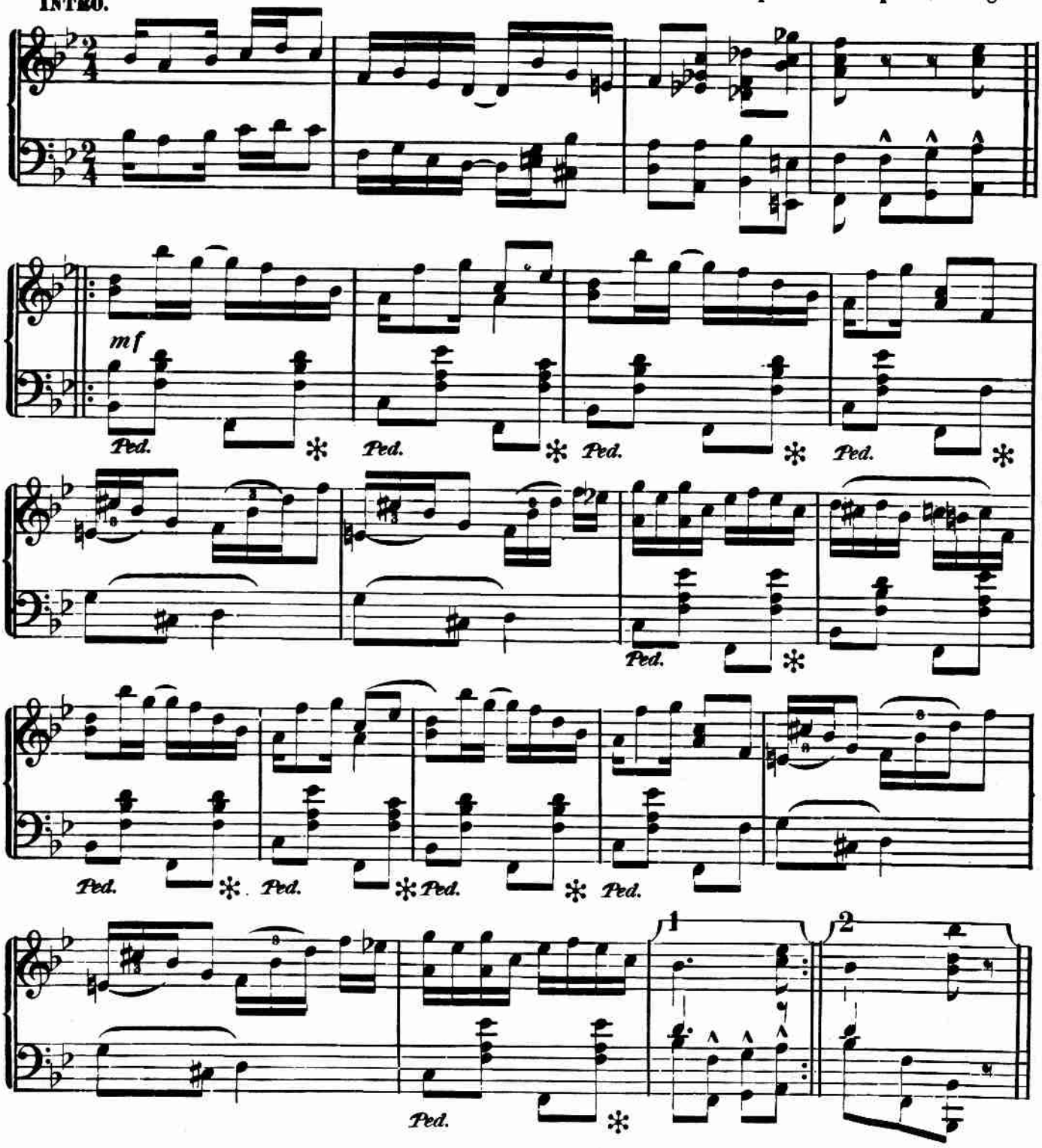

Copyright ©1972 by Shattinger International Publications
International Copyright Secured Made in U.S.A. All Rights Reserved

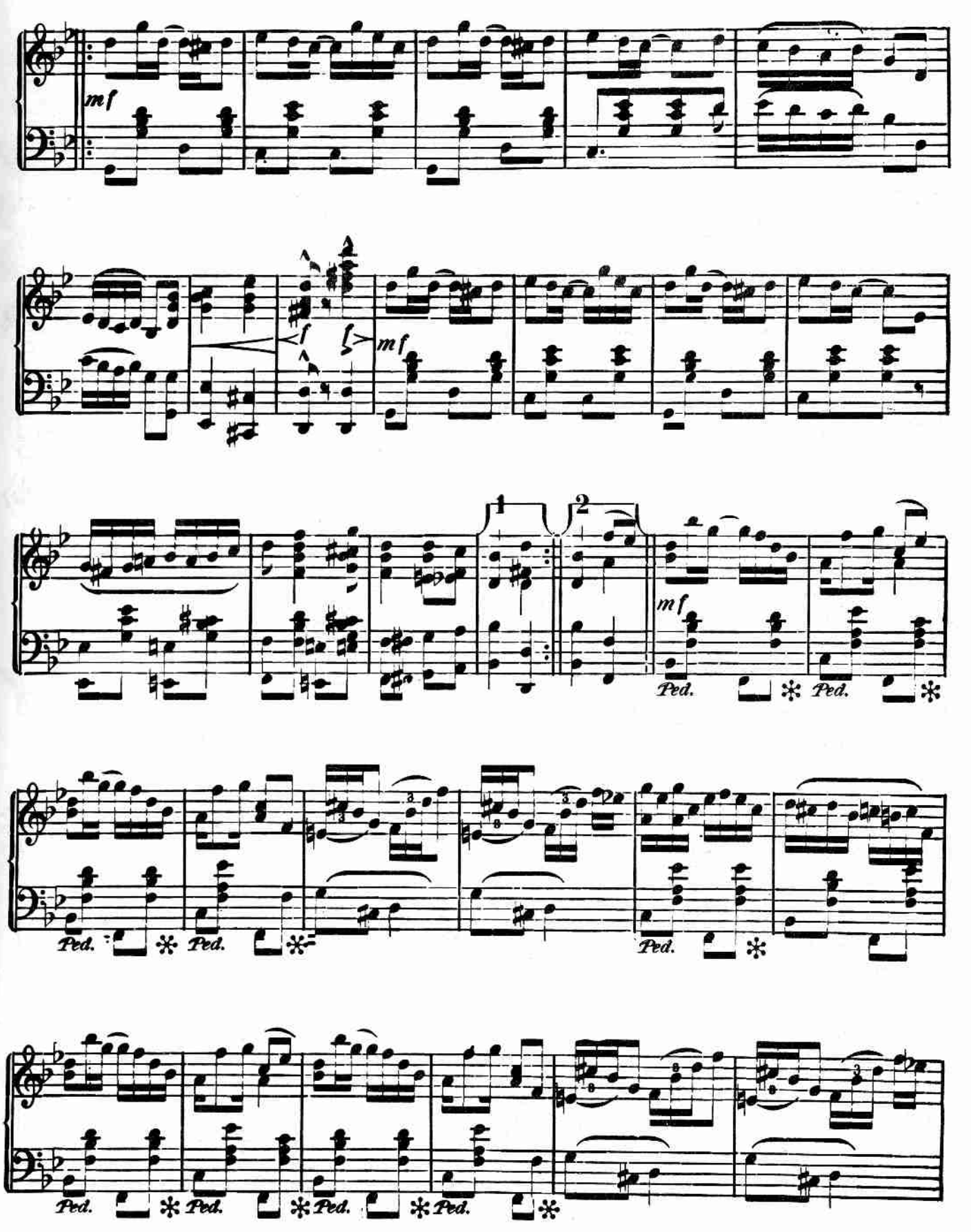
mf
f
mf
1
2
mf
Ped.
Ped.
Ped.
Ped.
Ped.
Ped.
Ped.
Ped.
Ped.

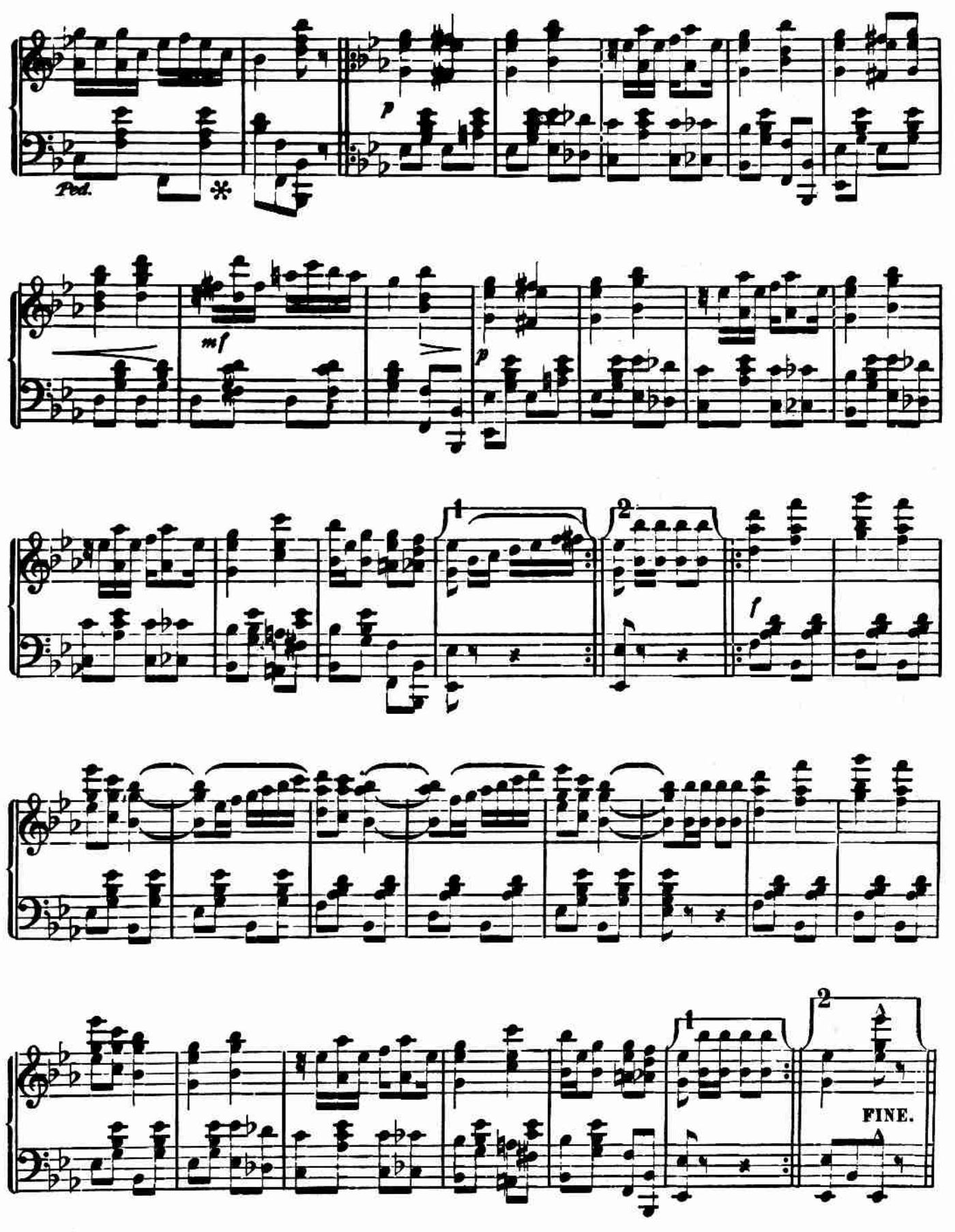
Ped.
p
mf
p
f
FINE.

A
RAG TIME
TWO-STEP.

SUNFLOWER SLOW DRAG.

By

SCOTT JOPLIN & SCOTT HAYDEN.

Scott Joplin. Composer of
"Maple Leaf Rag."
"Swipesy Cake Walk."
"Aqustain Club Waltz."

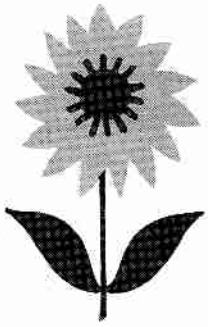

SUN FLOWER SLOW DRAG.

RAG TIME TWO STEP.

By SCOTT JOPLIN
and
SCOTT HAYDEN.

INTRO.

Not fast.

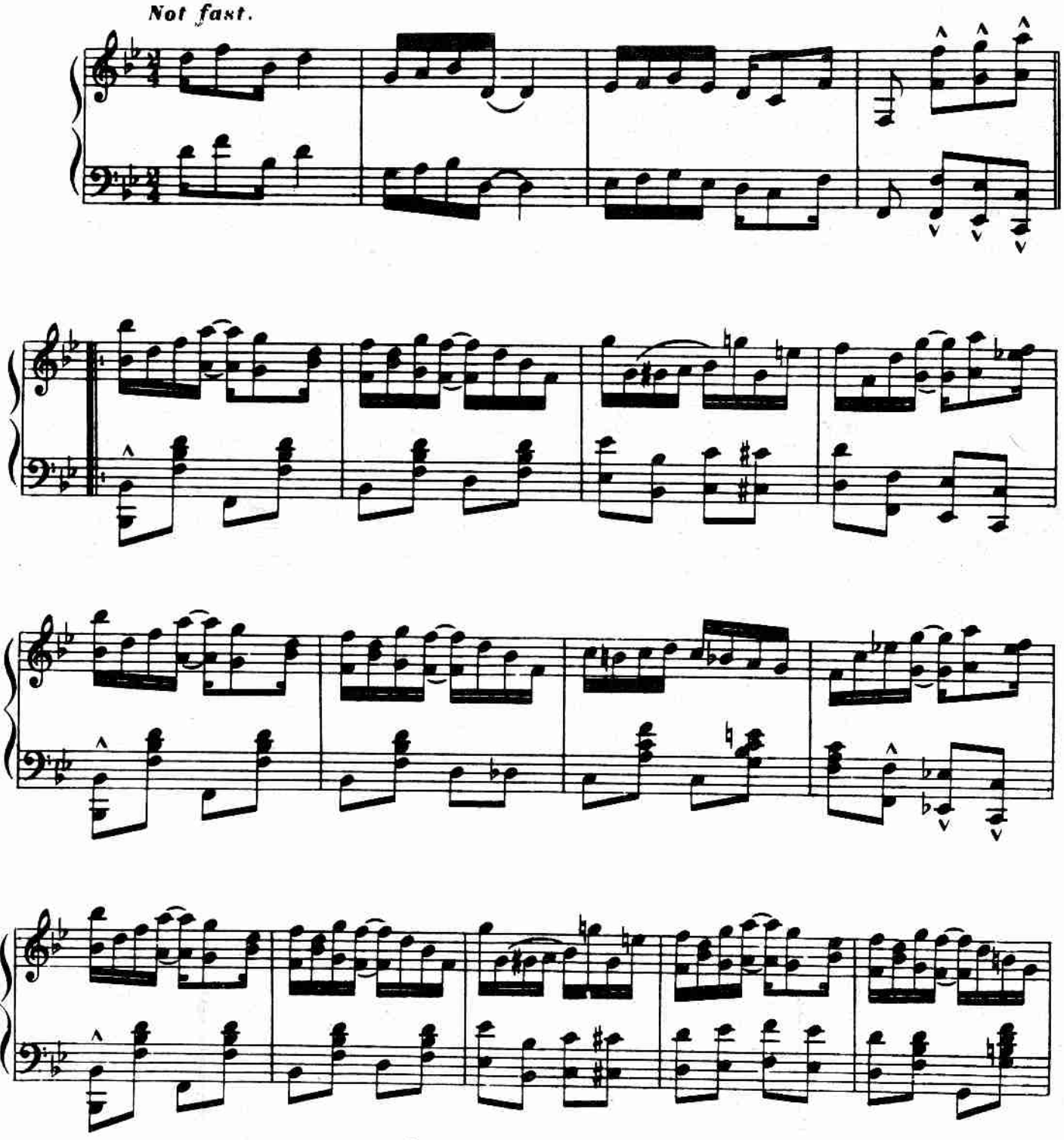

Copyright©1972 by Shattinger International Publications
International Copyright Secured Made in U.S.A. All Rights Reserved

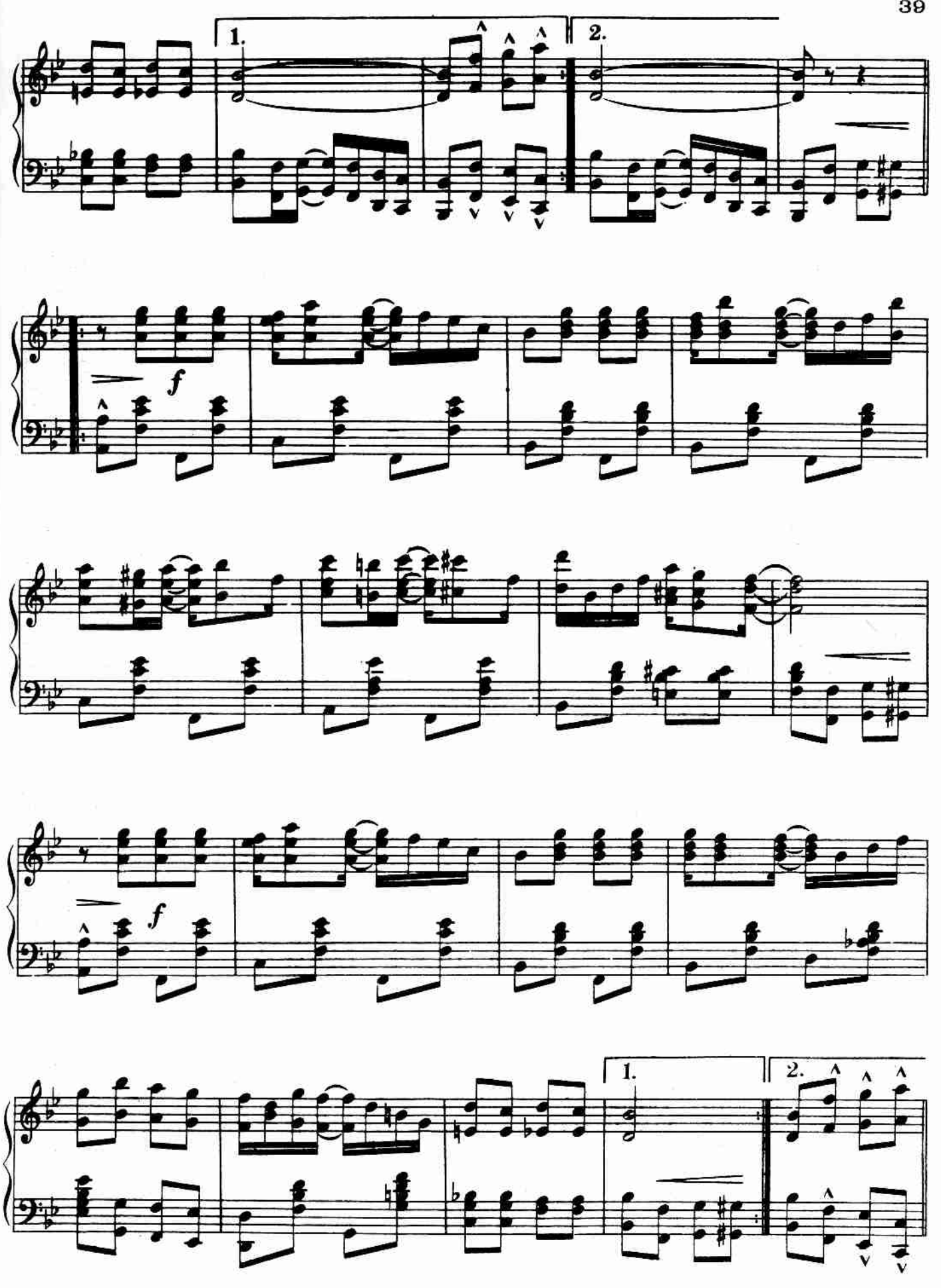
1.
2.
f
f
1.
2.

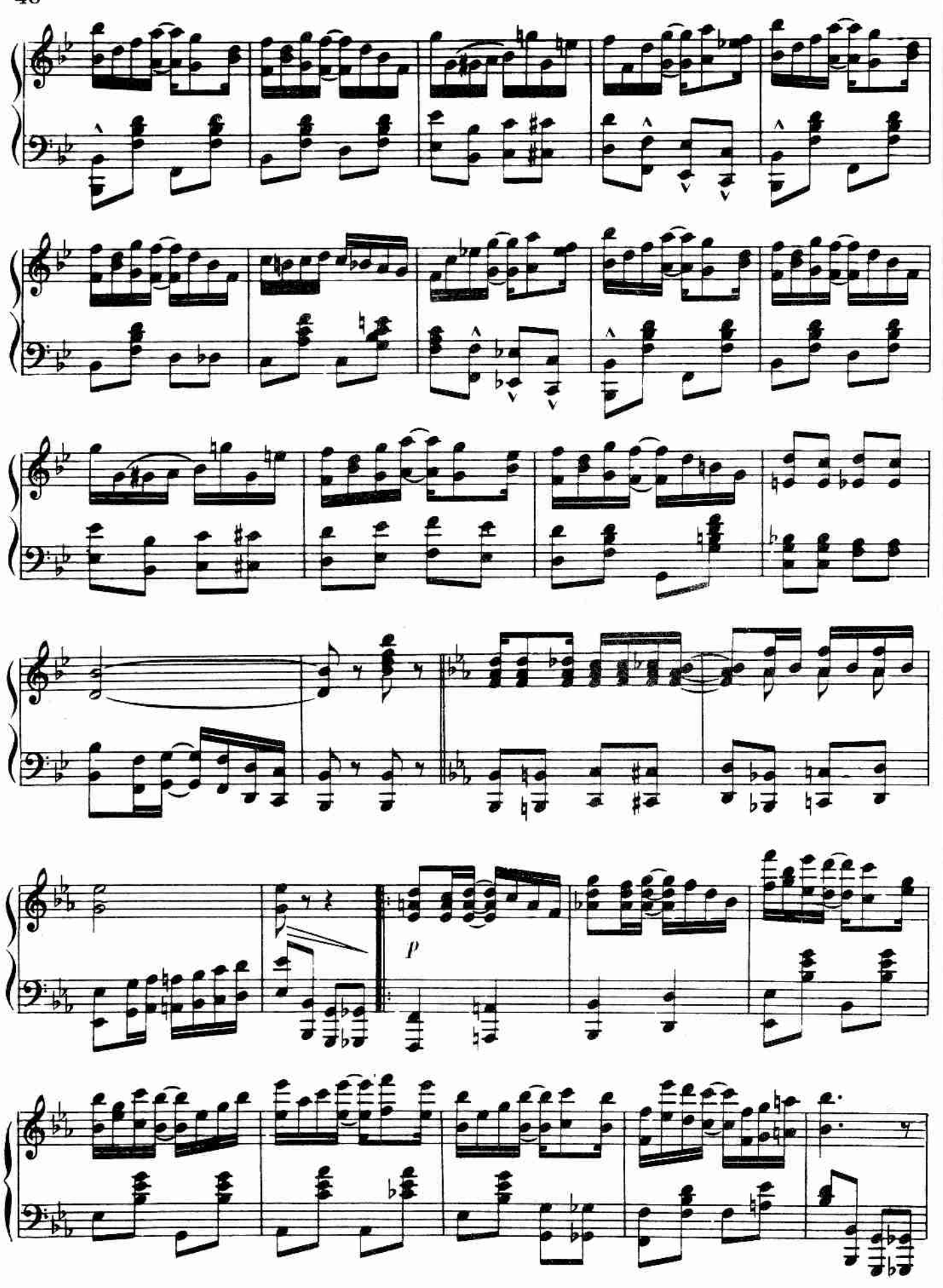
p

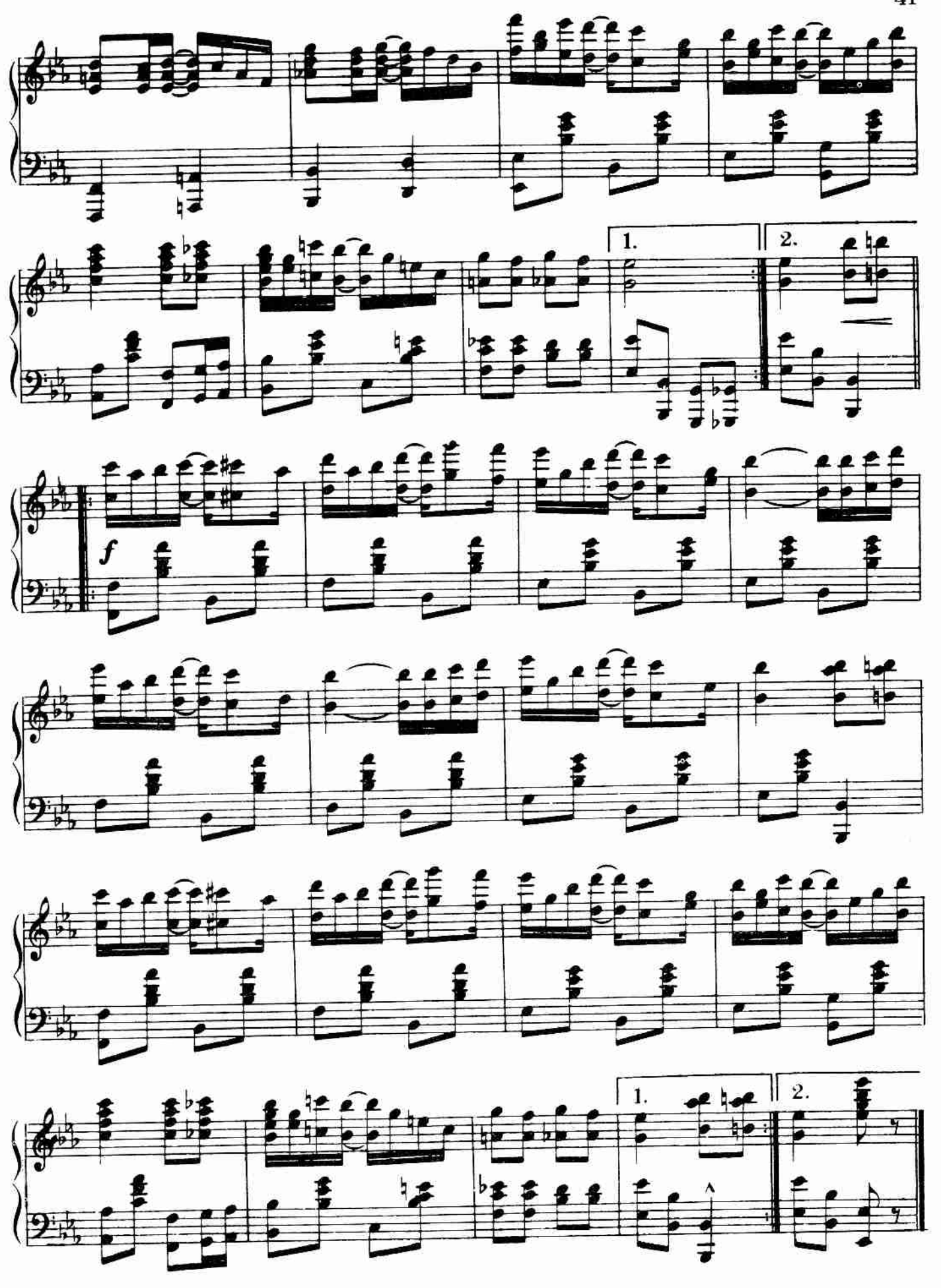
1.
2.
f
1.
2.

A BREEZE FROM ALABAMA

A RAGTIME TWO STEP

BY

SCOTT JOPLIN

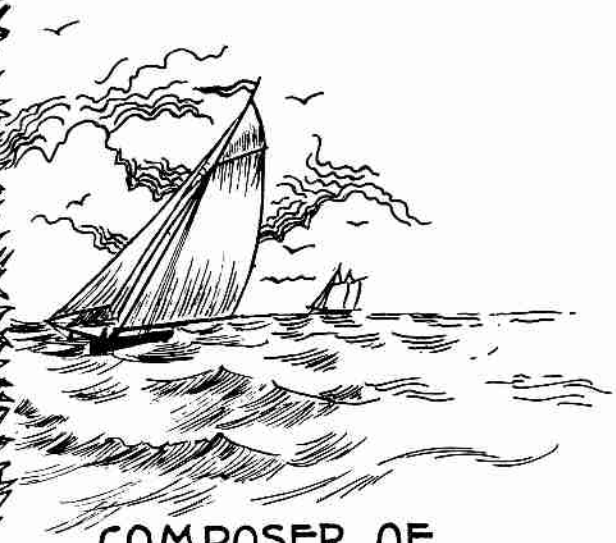

DEDECATED TO

P. G. LOWERY

WORLD'S CHALLENGING COLORED CORNETIST AND BAND MASTER

COMPOSER OF

MAPLE LEAF RAG

SUNFLOWER SLOW DRAG

PEACHERINE RAG

SWIPSEY CAKE WALK

THE ENTERTAINER

THE RAG TIME DANCE

AUGUSTAN CLUB WALTZ

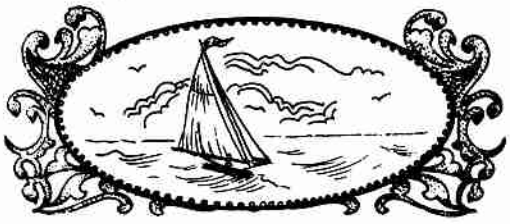

A BREEZE FROM ALABAMA.

MARCH AND TWO-STEP.

SCOTT JOPLIN.

Not fast.

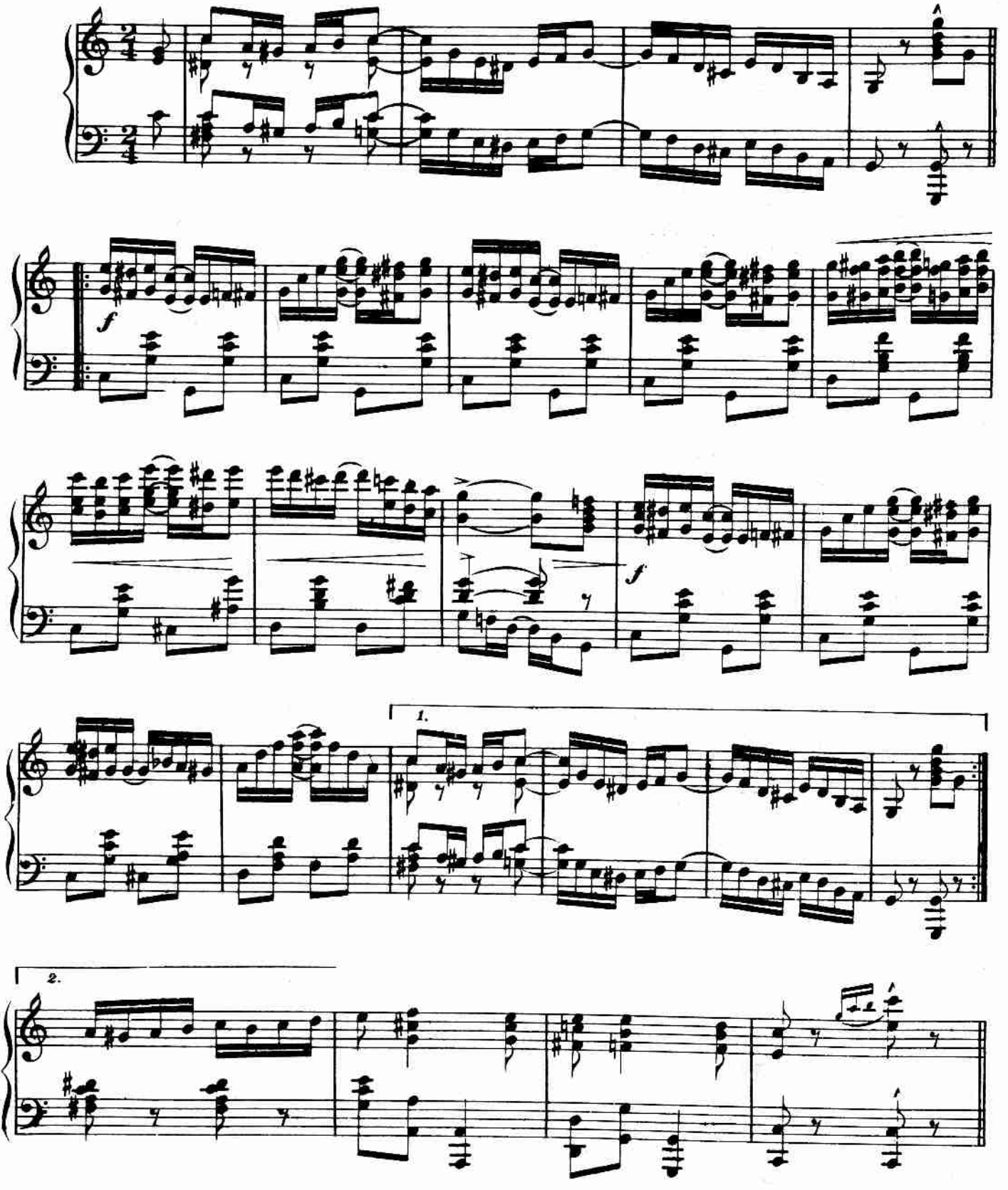

Copyright©1972 by Shattinger International Publications
International Copyright Secured Made in U.S.A. All Rights Reserved

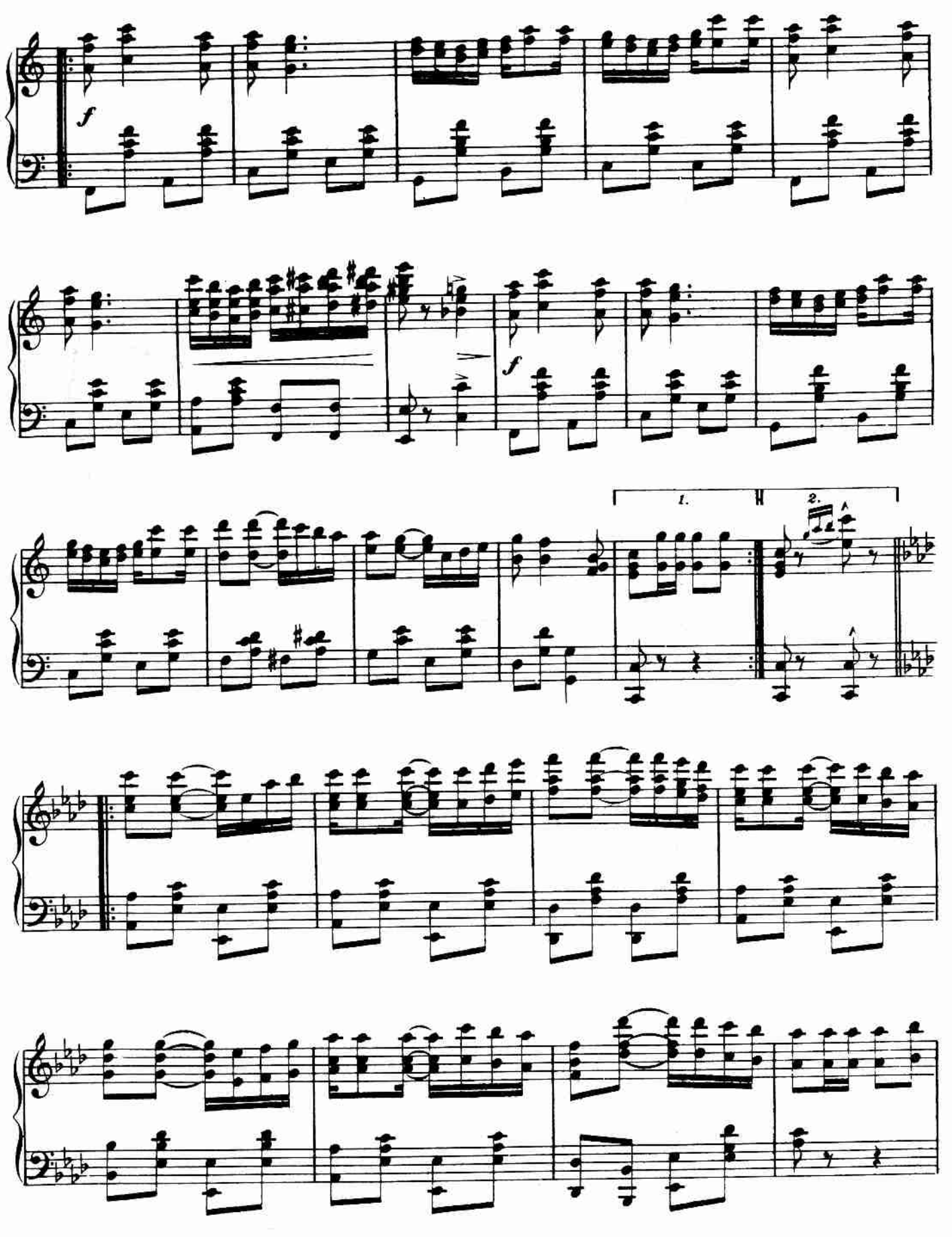
f
f
1.
2.

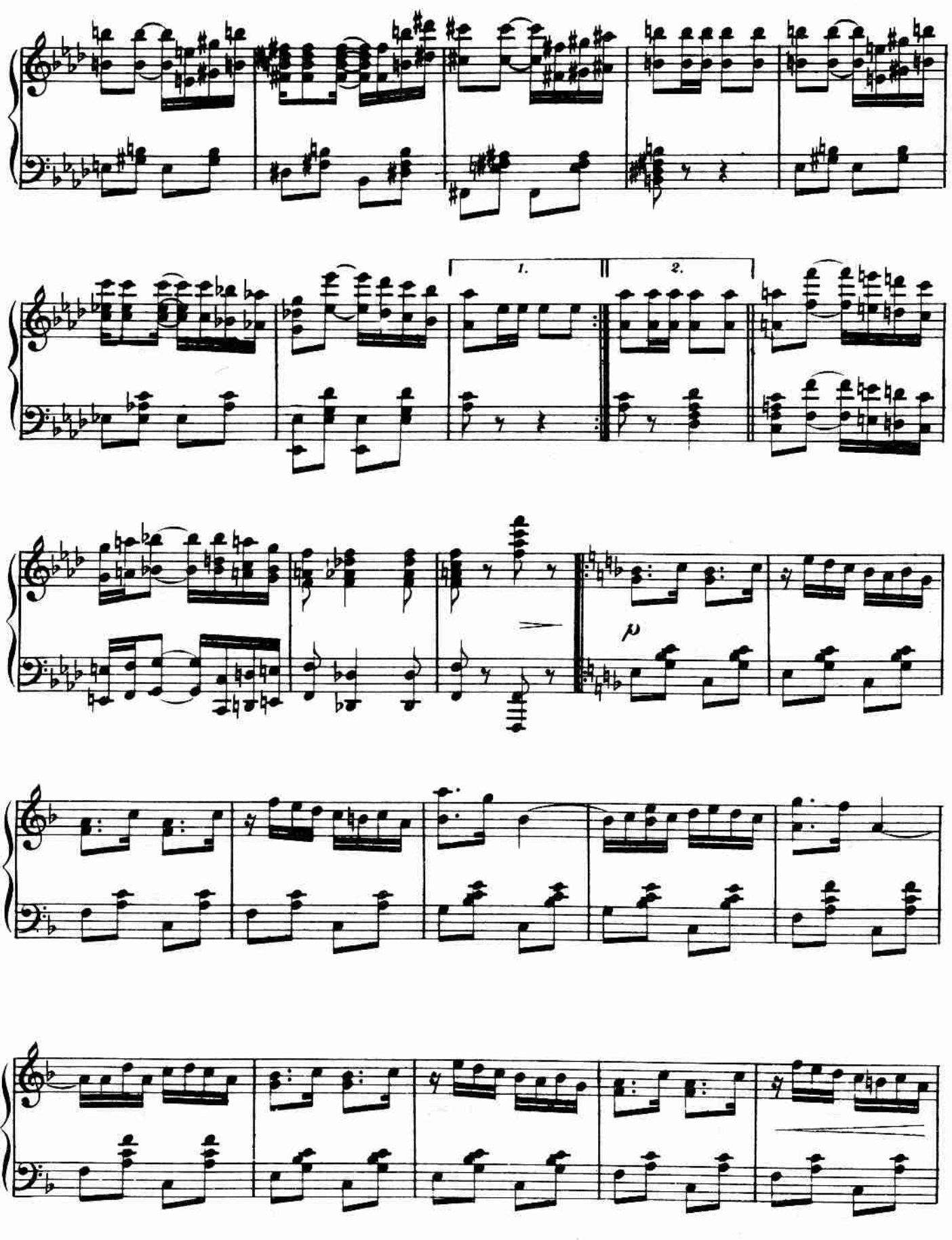
1.
2.
p

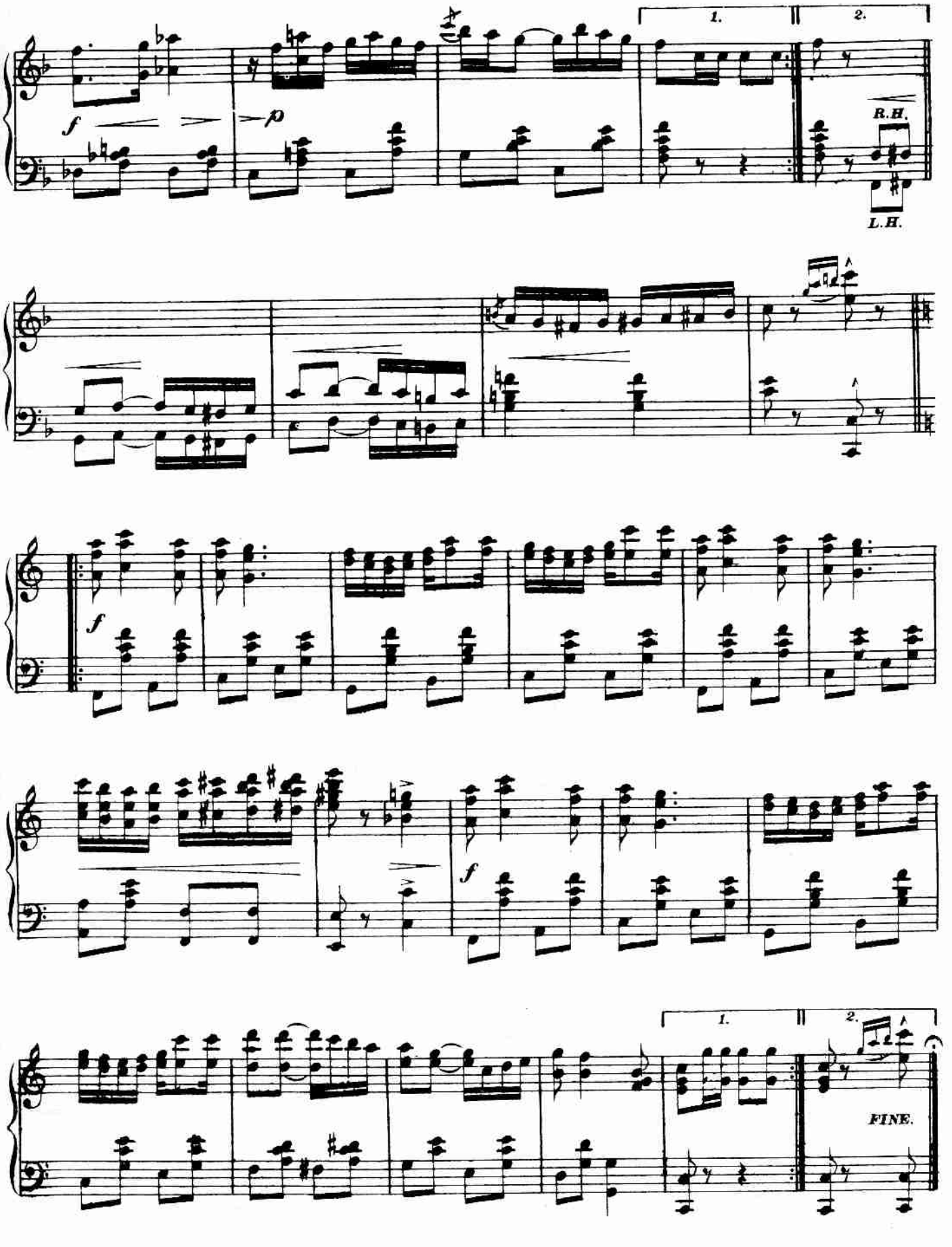
1.
2.
f
p
R.H.
L.H.
f
f
1.
2.
FINE.

SOMETHING

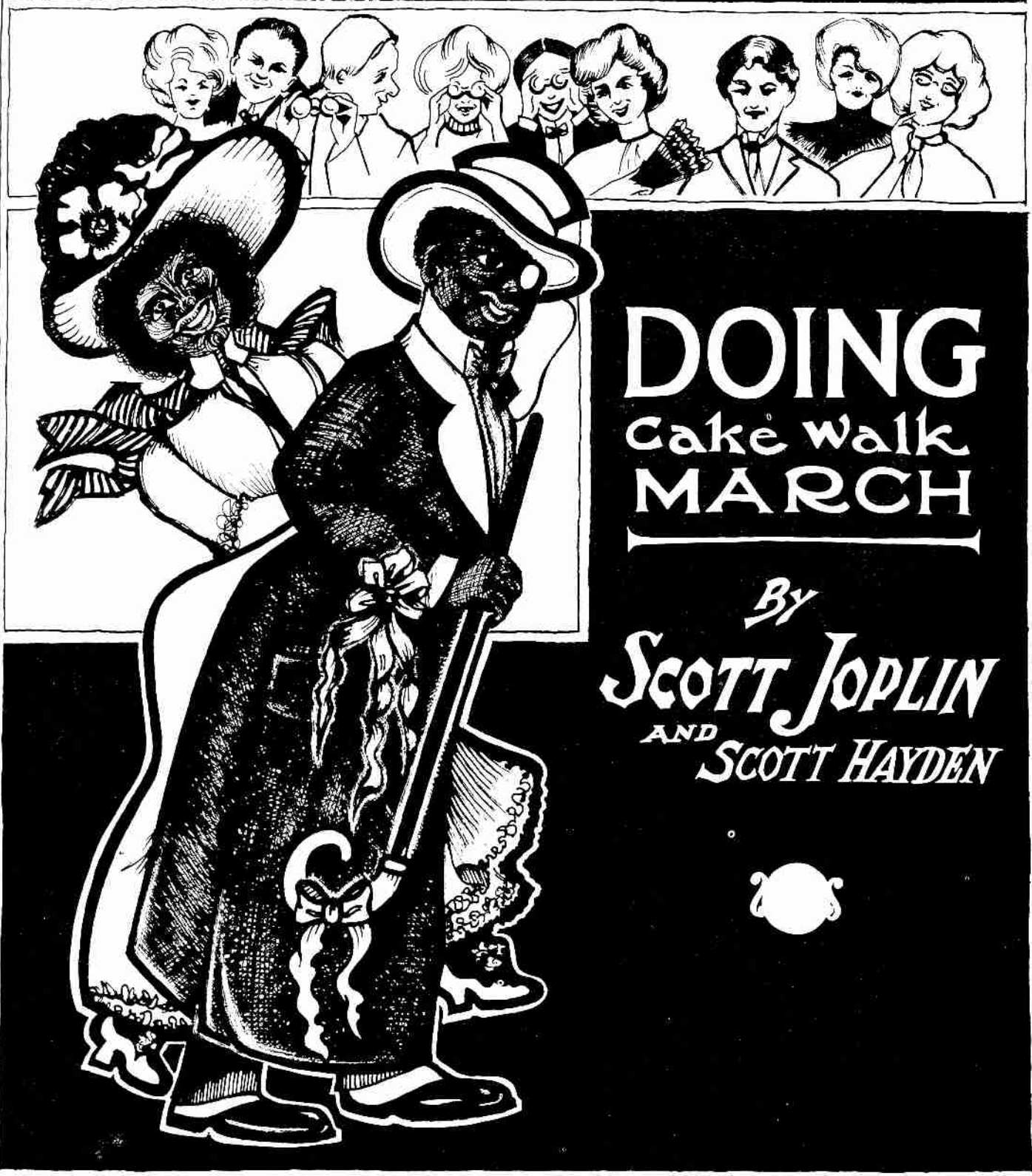

DOING
Cake Walk MARCH

By

SCOTT JOPLIN
AND
SCOTT HAYDEN

"Something Doing."

A RAGTIME TWO STEP.

SCOTT JOPLIN.
SCOTT HAYDEN.

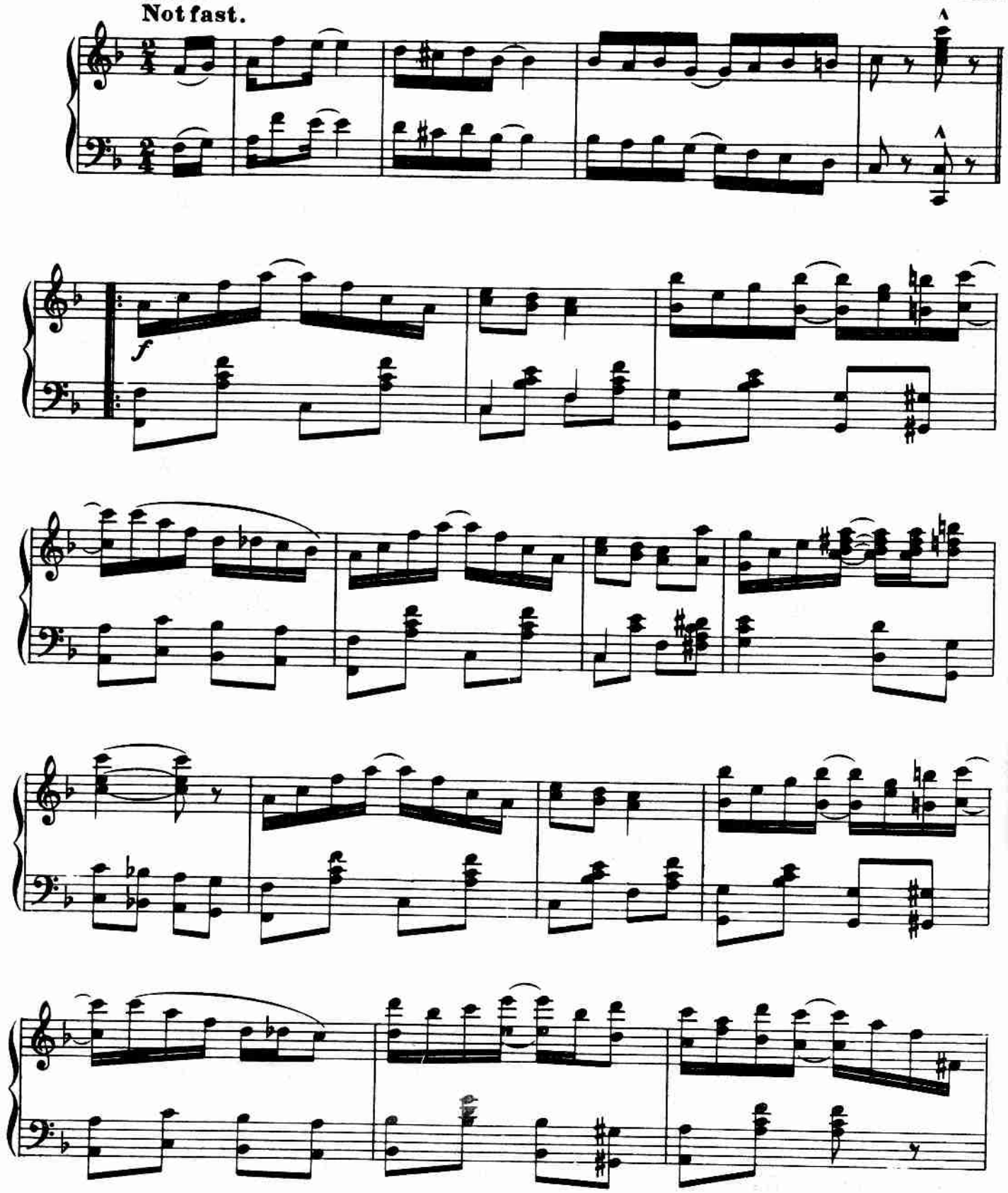

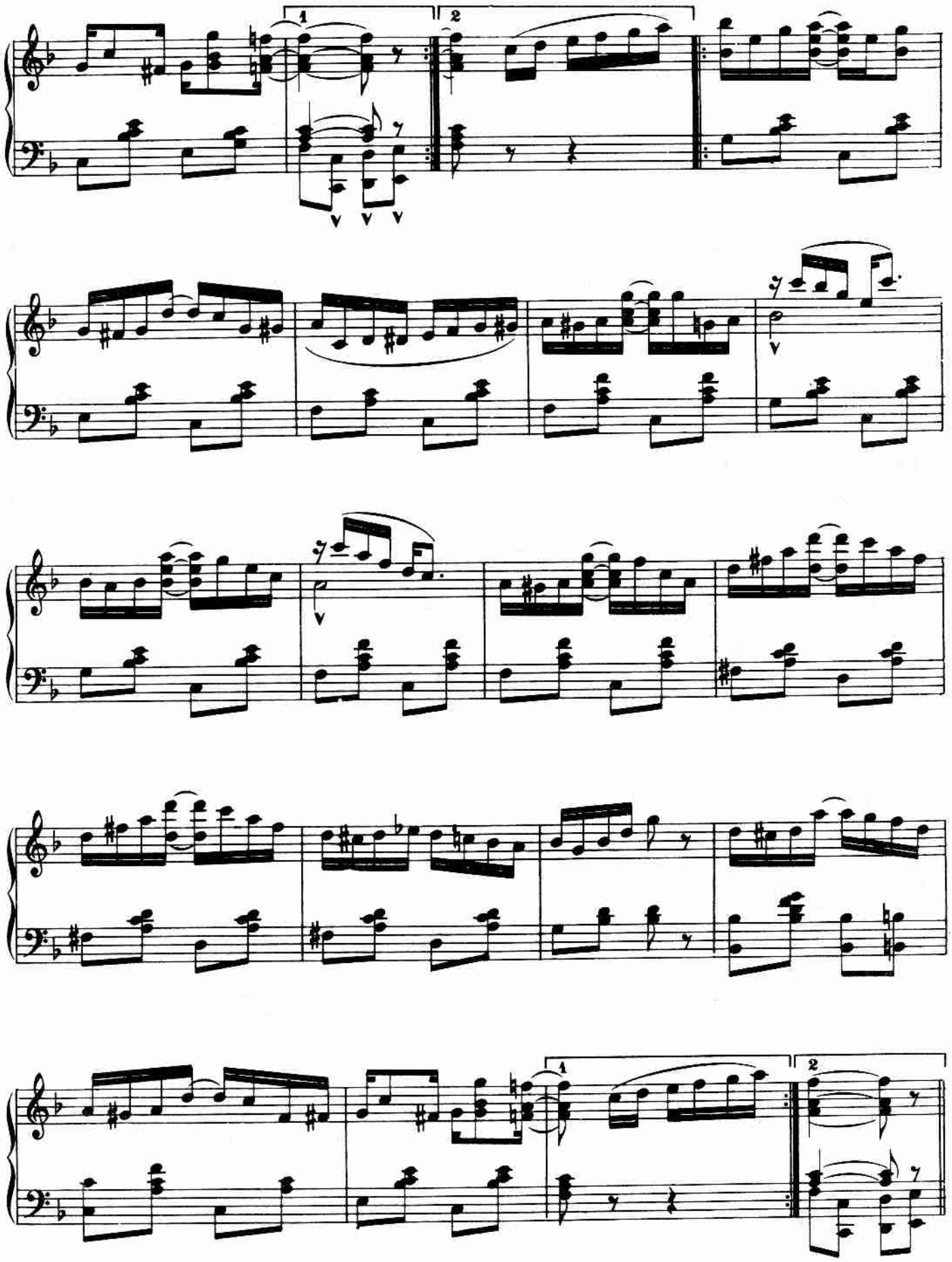

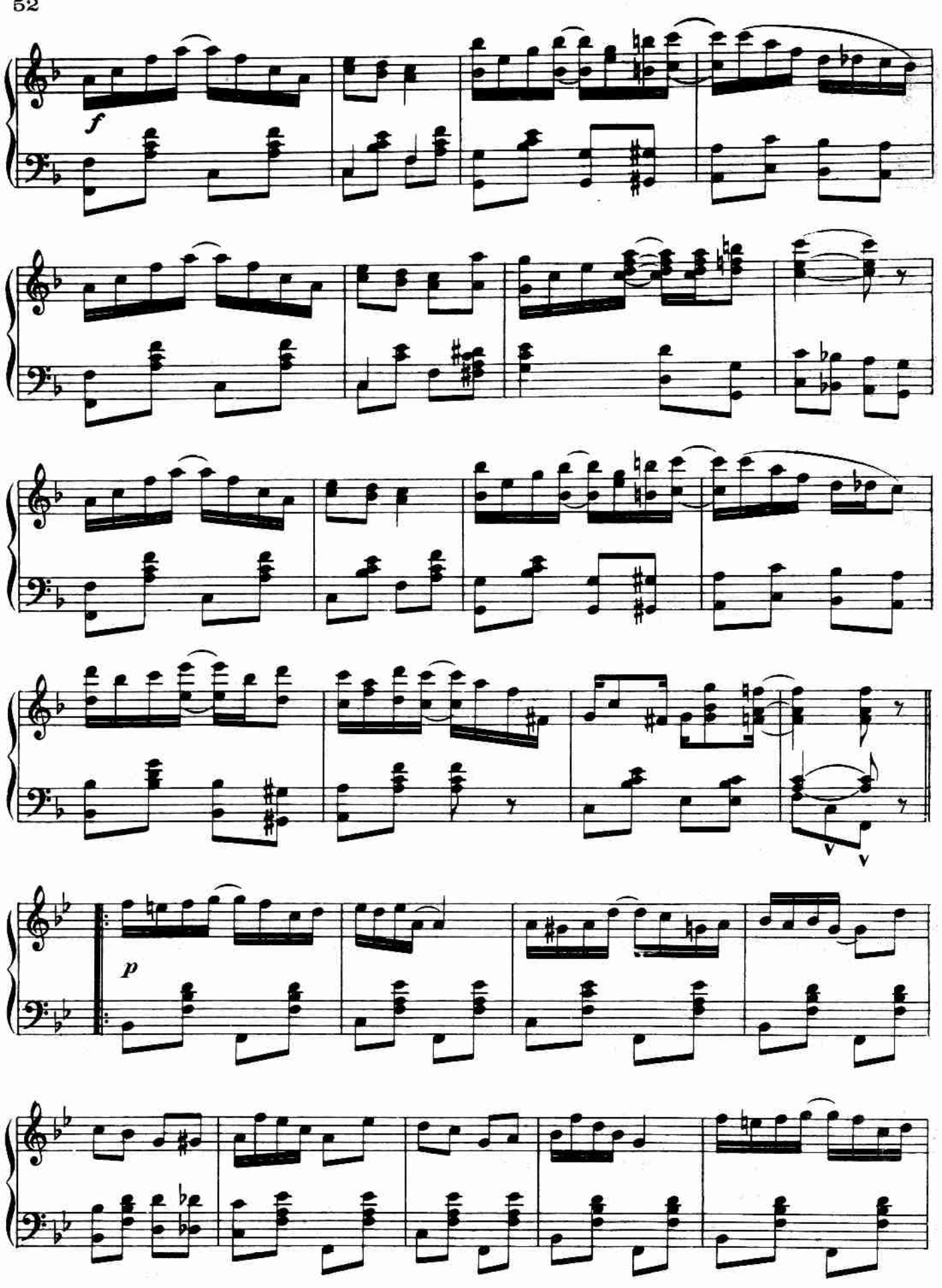
f
p

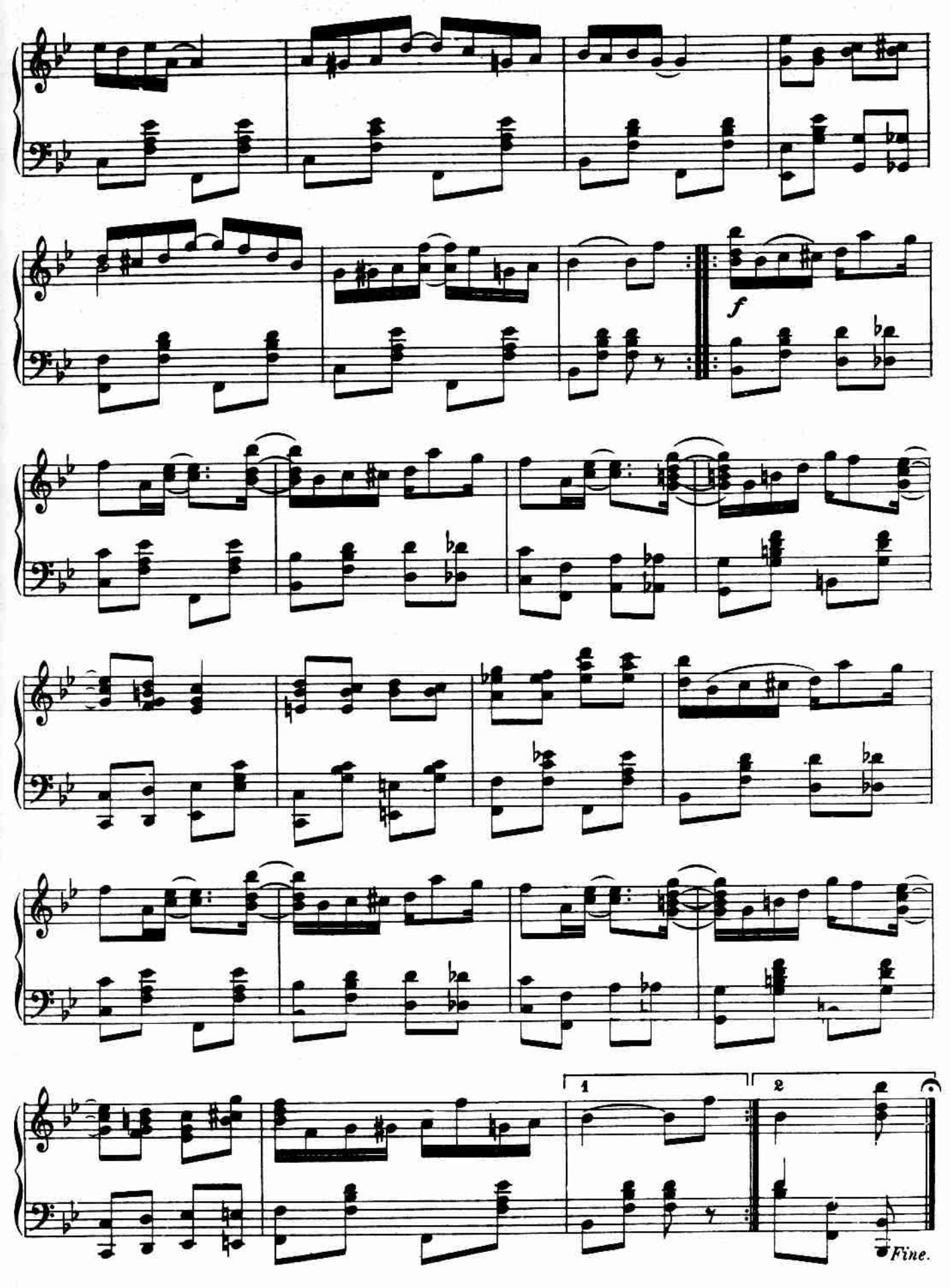
f
1
2
Fine.

SWIPESY

CAKE WALK

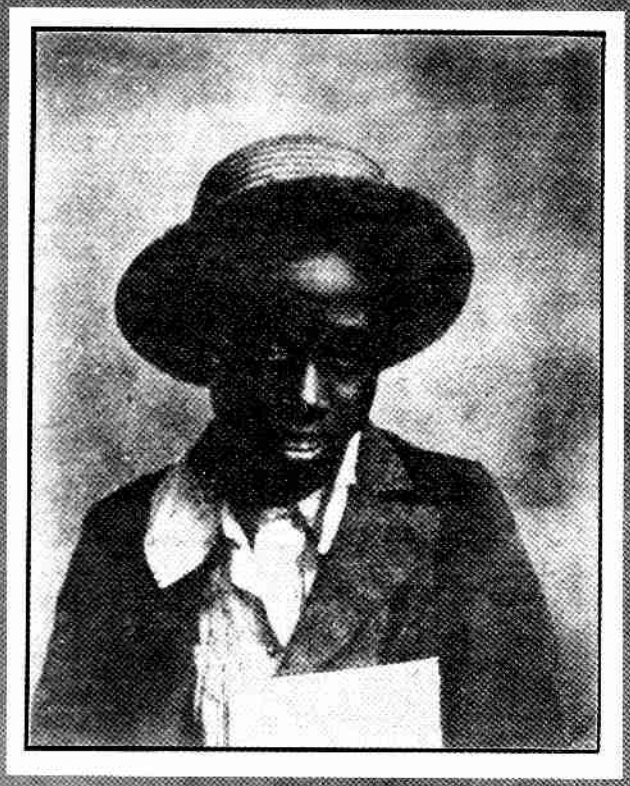

BY

SCOTT JOPLIN

AND

ARTHUR MARSHALL

Scott Joplin

Arthur Marshall

"SWIPESY"

CAKE WALK.

By SCOTT JOPLIN
and
ARTHUR MARSHALL.

Slow.

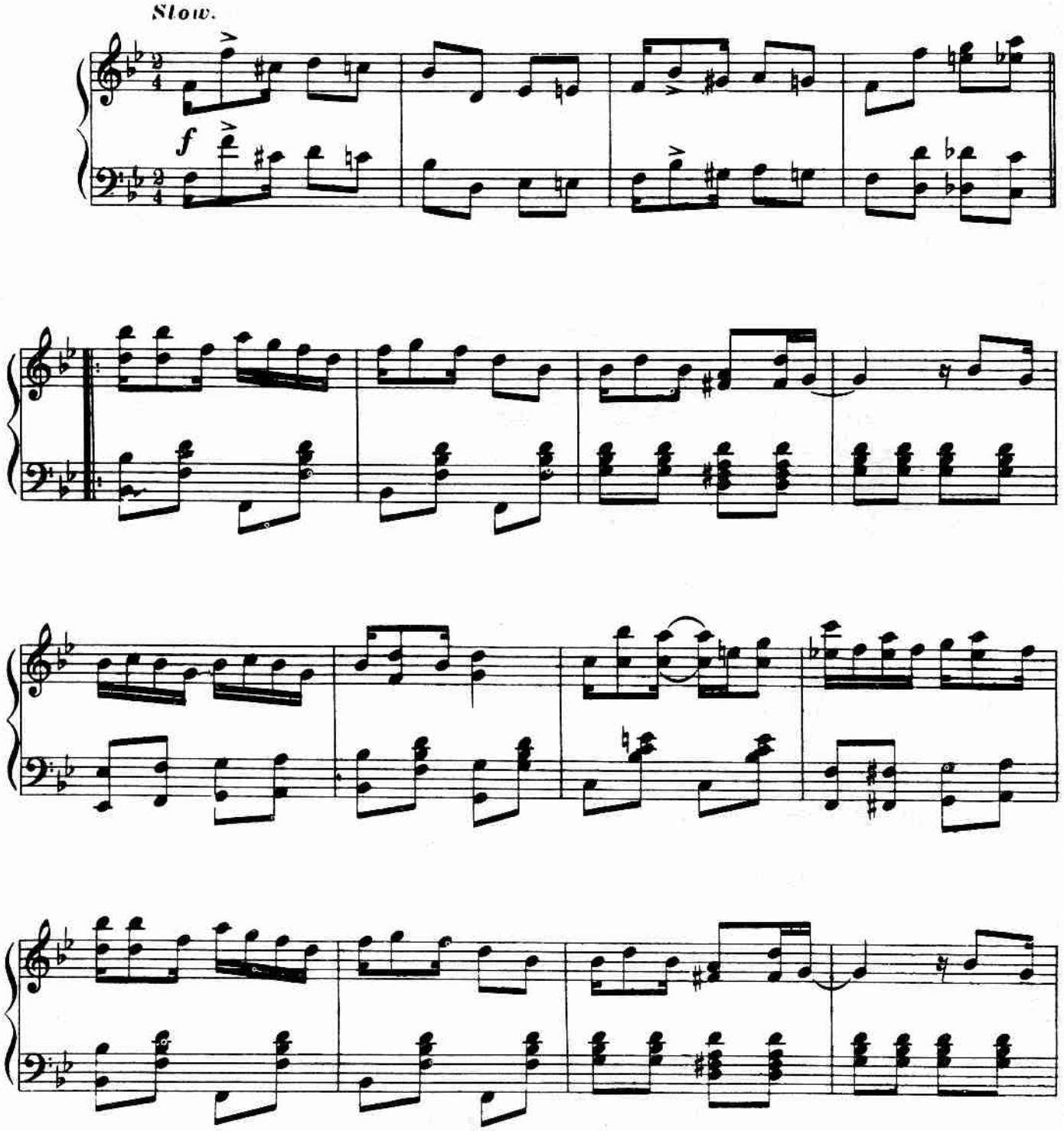

Copyright ©1972 by Shattinger International Publications
International Copyright Secured Made in U.S.A. All Rights Reserved

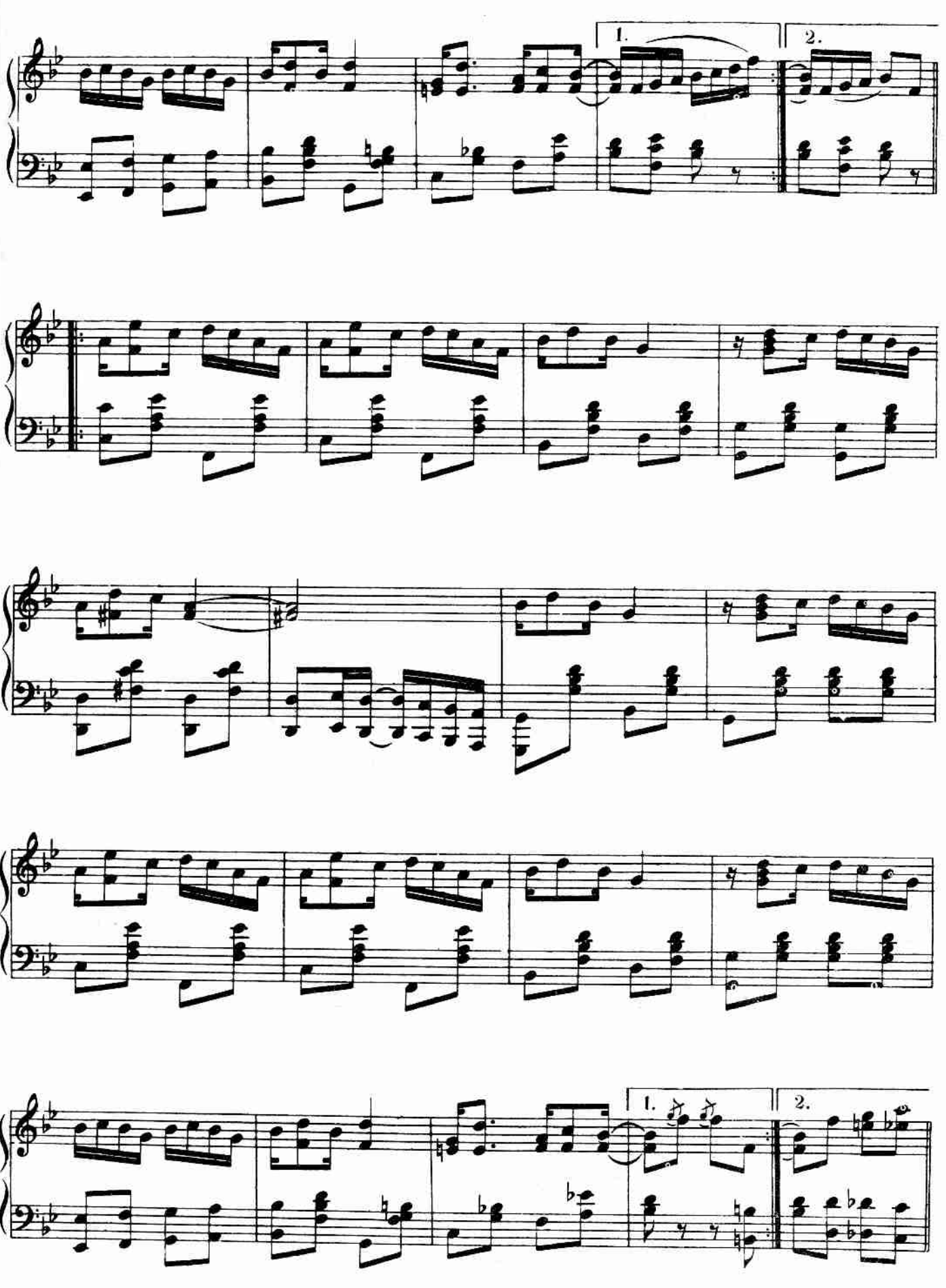
1.
2.
1.
2.

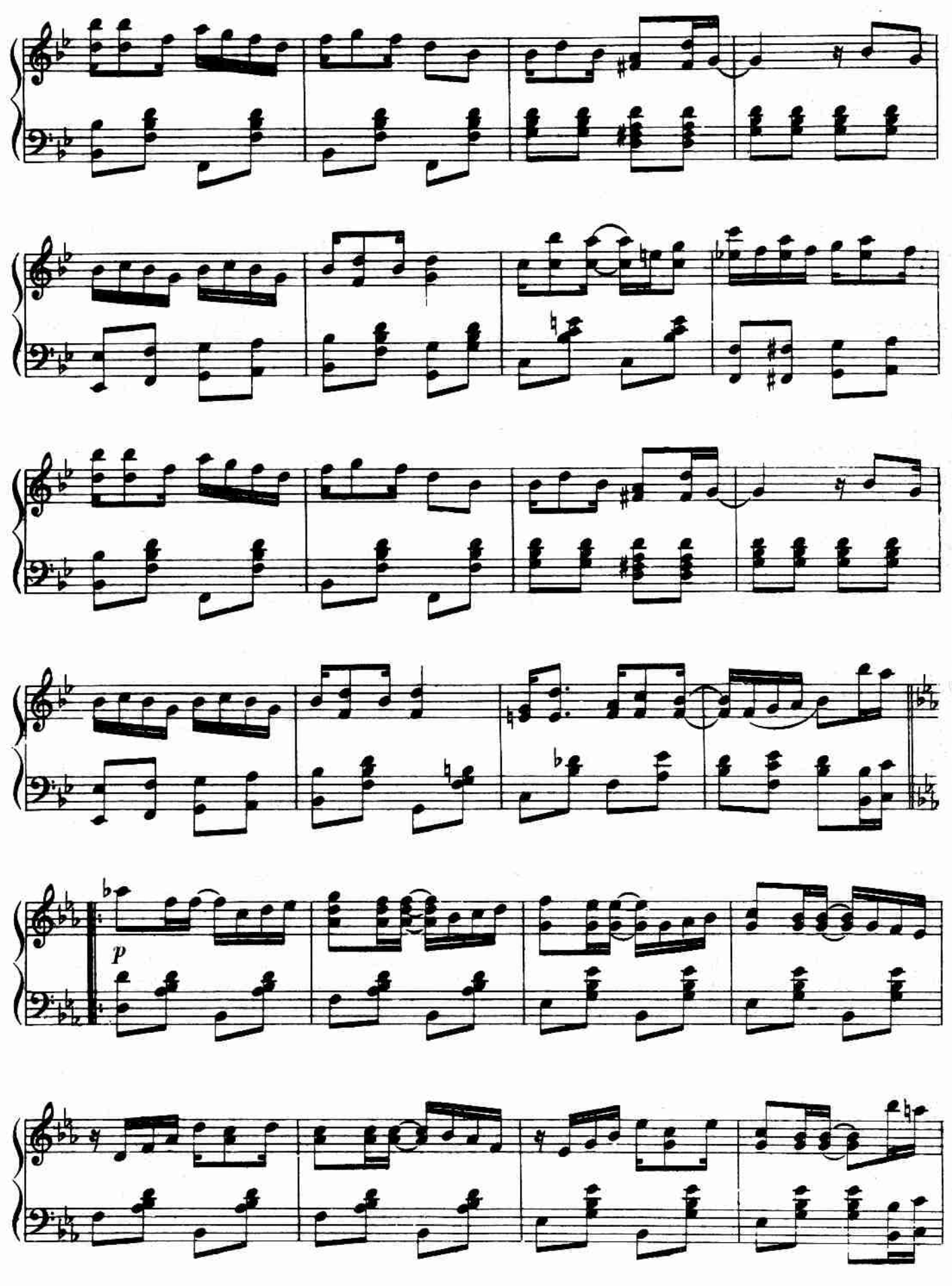
p

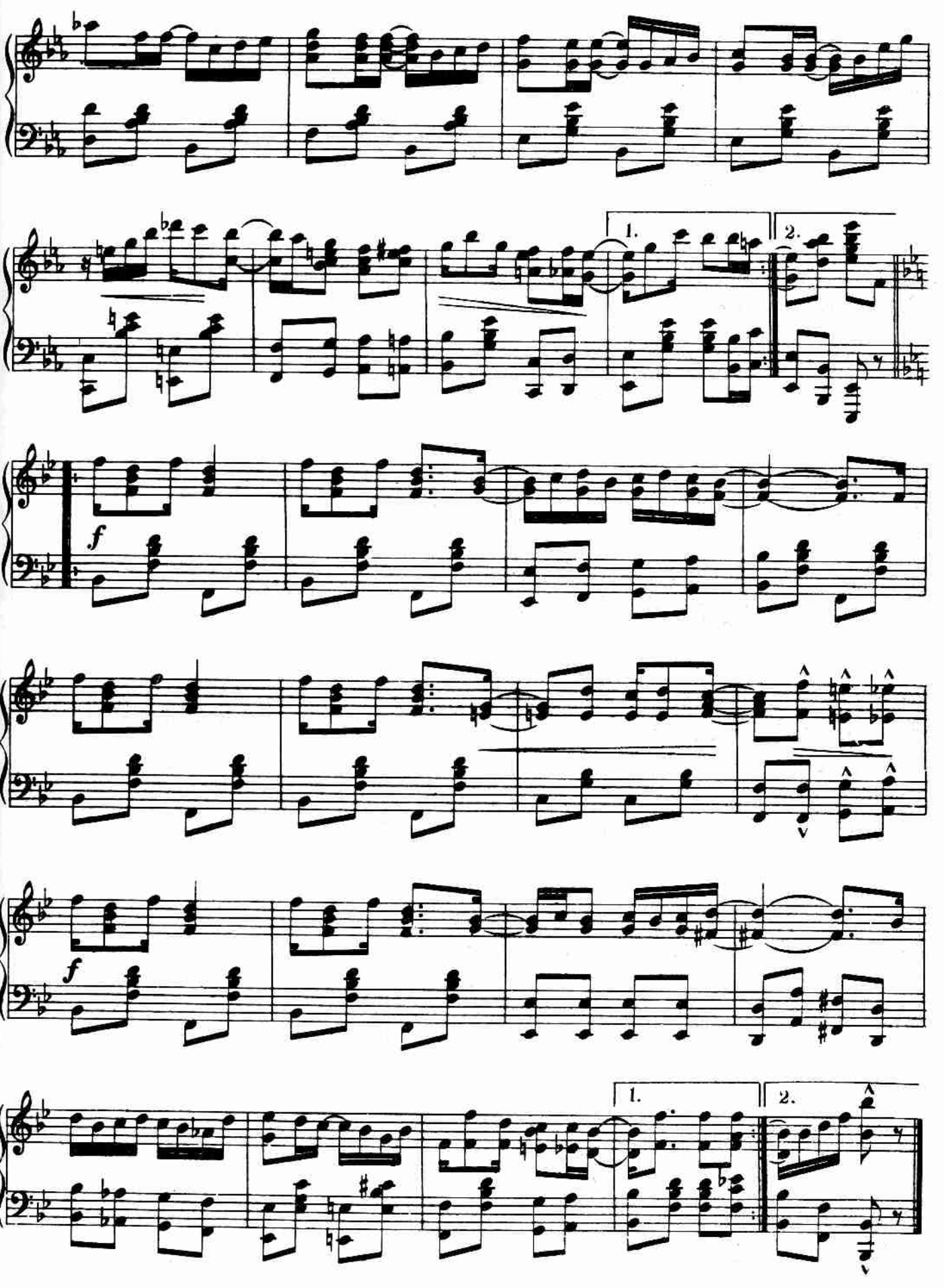
1.
2.
f
f
1.
2.

Dedicated to Minnie L. Montgomery

THE SYCAMORE

A CONCERT RAG

by

SCOTT JOPLIN

Composer of the Famous

"MAPLE LEAF RAG"

Published for
BAND.
ORCHESTRA.
MANDOLIN.
GUITAR. ETC.

"THE SYCAMORE."

A CONCERT RAG.

By Scott Joplin.

Composer of "Maple Leaf Rag", etc.

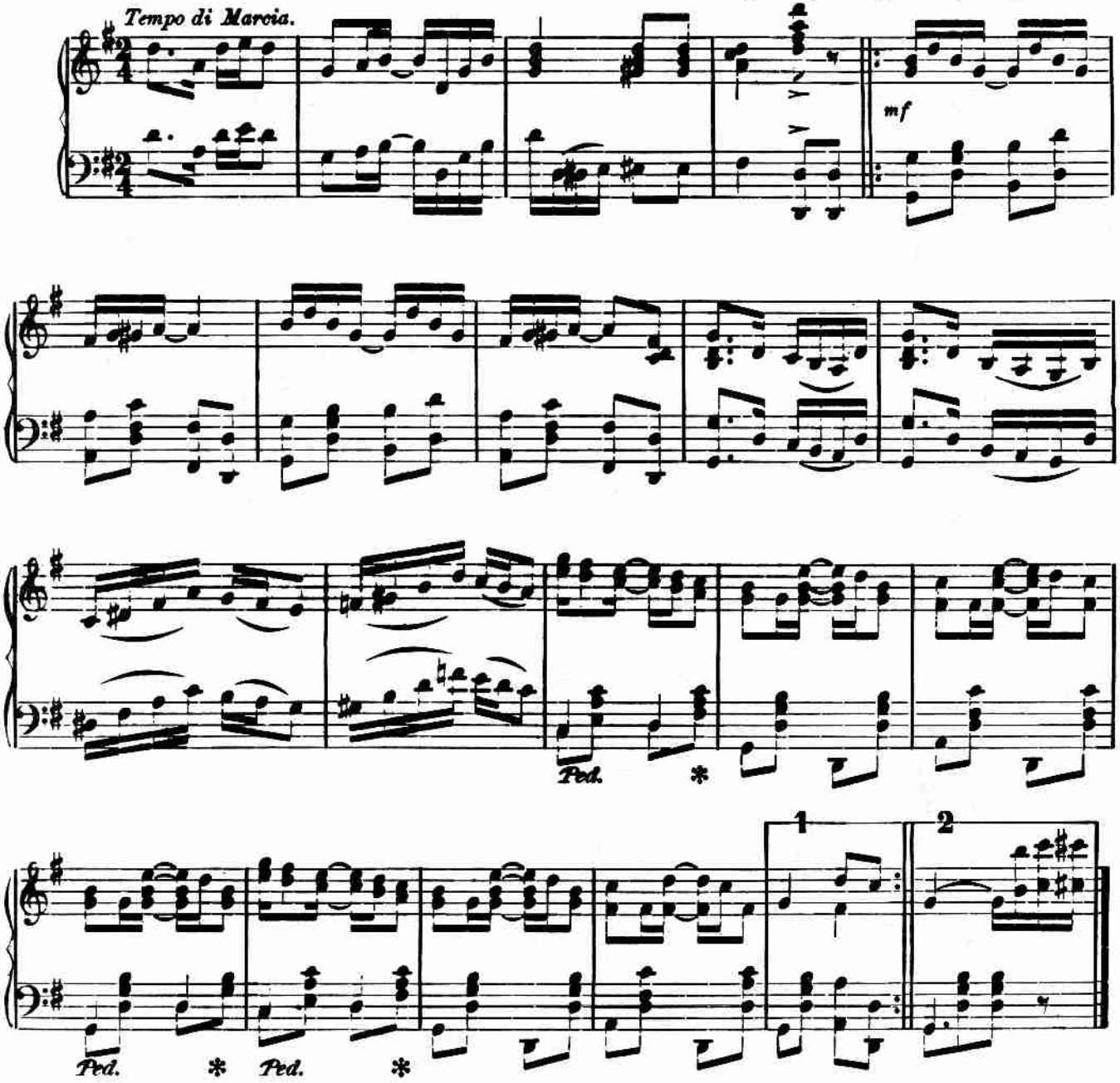

Copyright ©1972 by Shattinger International Publications
International Copyright Secured Made in U.S.A. All Rights Reserved

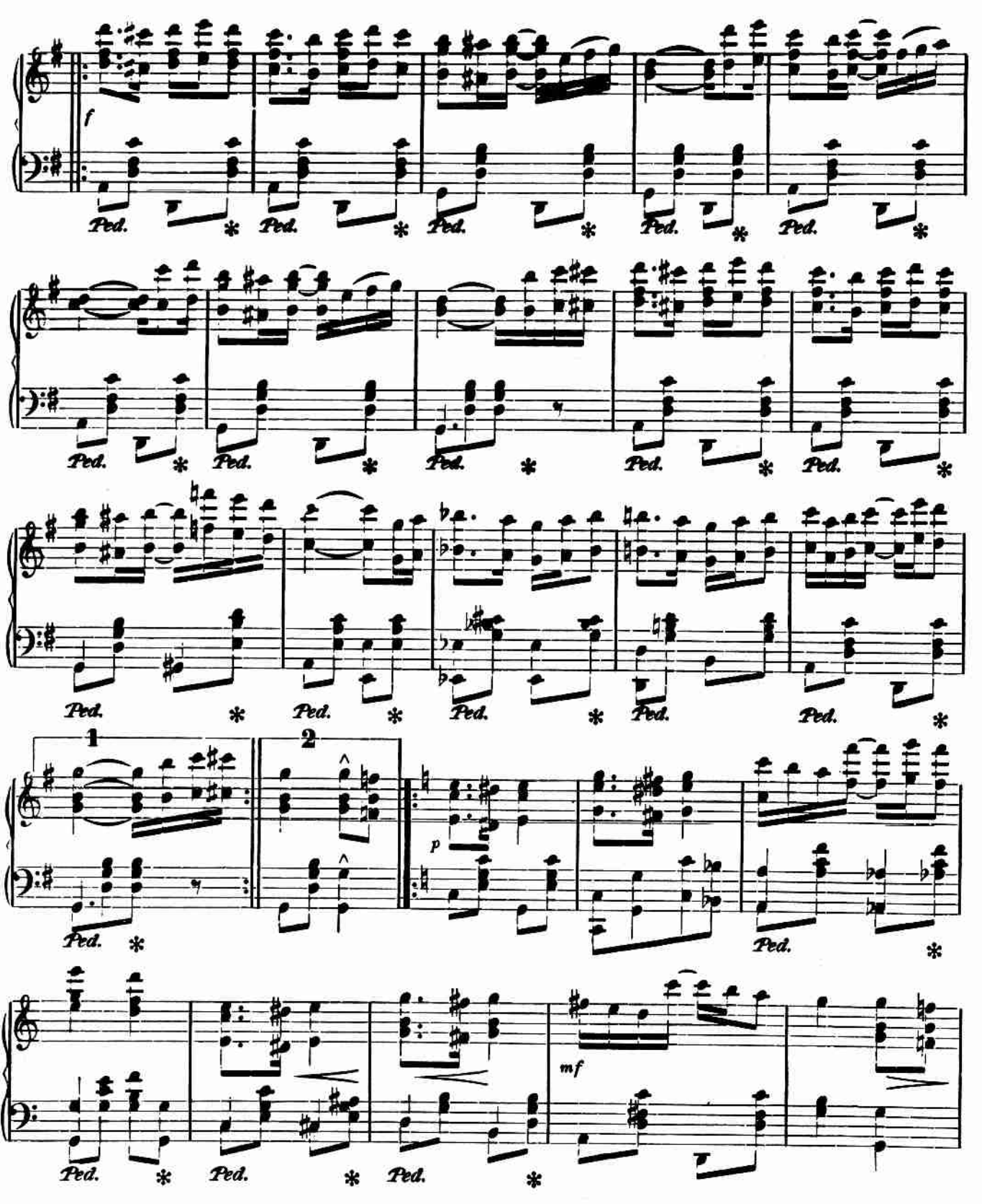
f
Ped.
1
2
p
mf

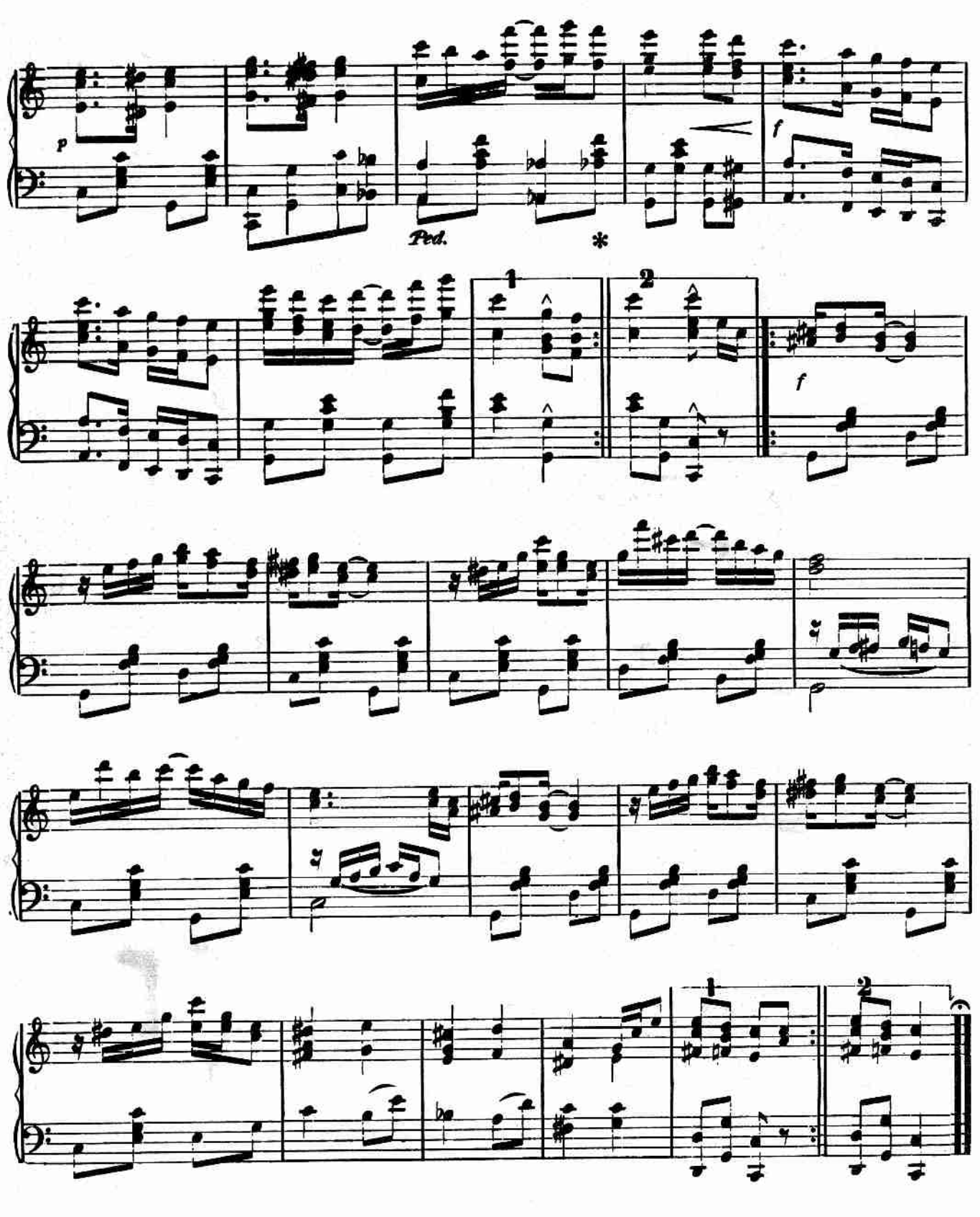
p
Ped.
*
f
1
2
f

Palm Leaf Rag

A SLOW DRAG.

By

SCOTT JOPLIN.

The king of ragtime writers
Composer of
~MAPLE LEAF RAG~

PALM LEAF RAG

SCOTT JOPLIN
Composer of "Maple Leaf Rag"

Play a little slow

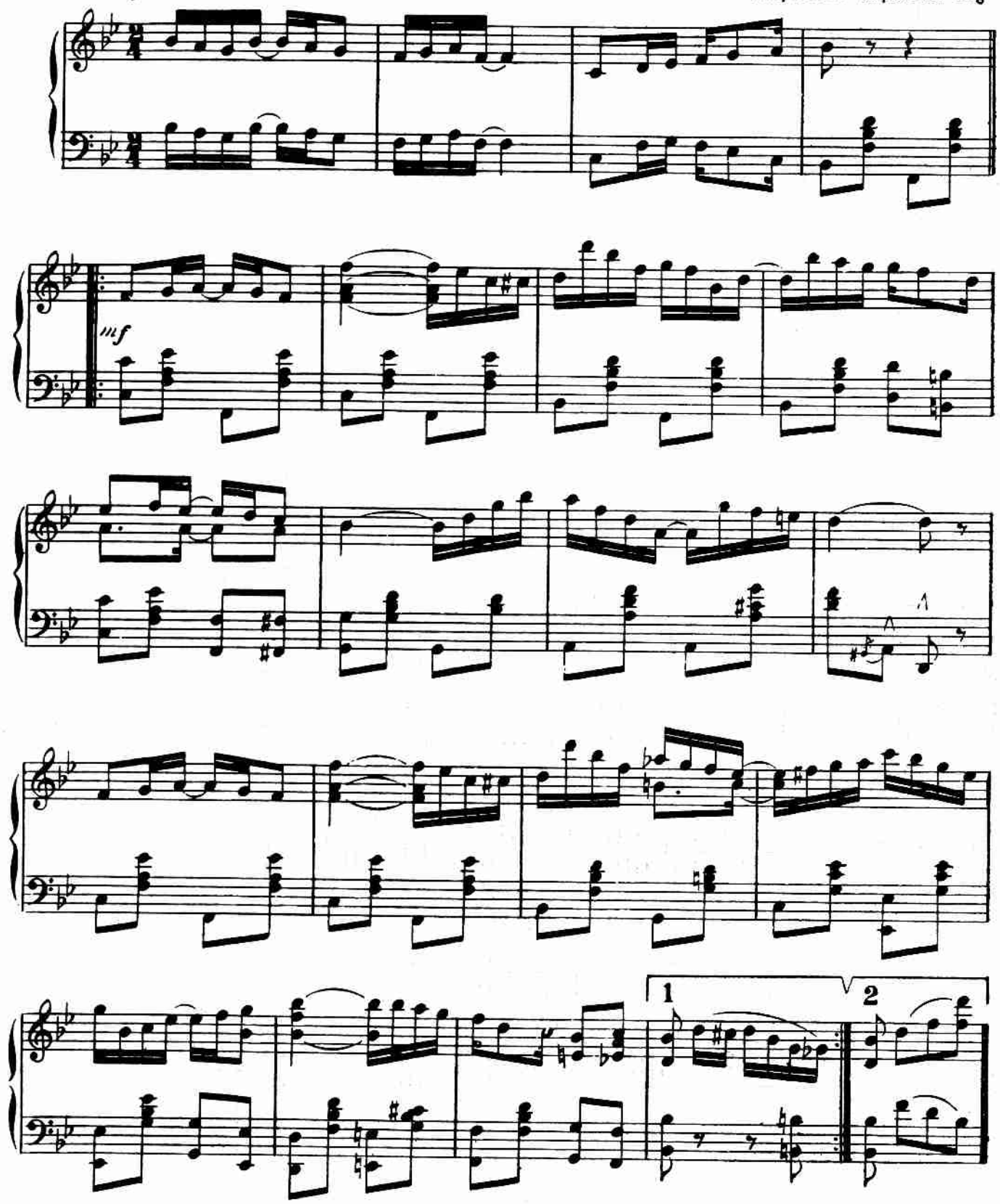

Copyright ©1972 by Shattinger International Publications
International Copyright Secured Made in U.S.A. All Rights Reserved

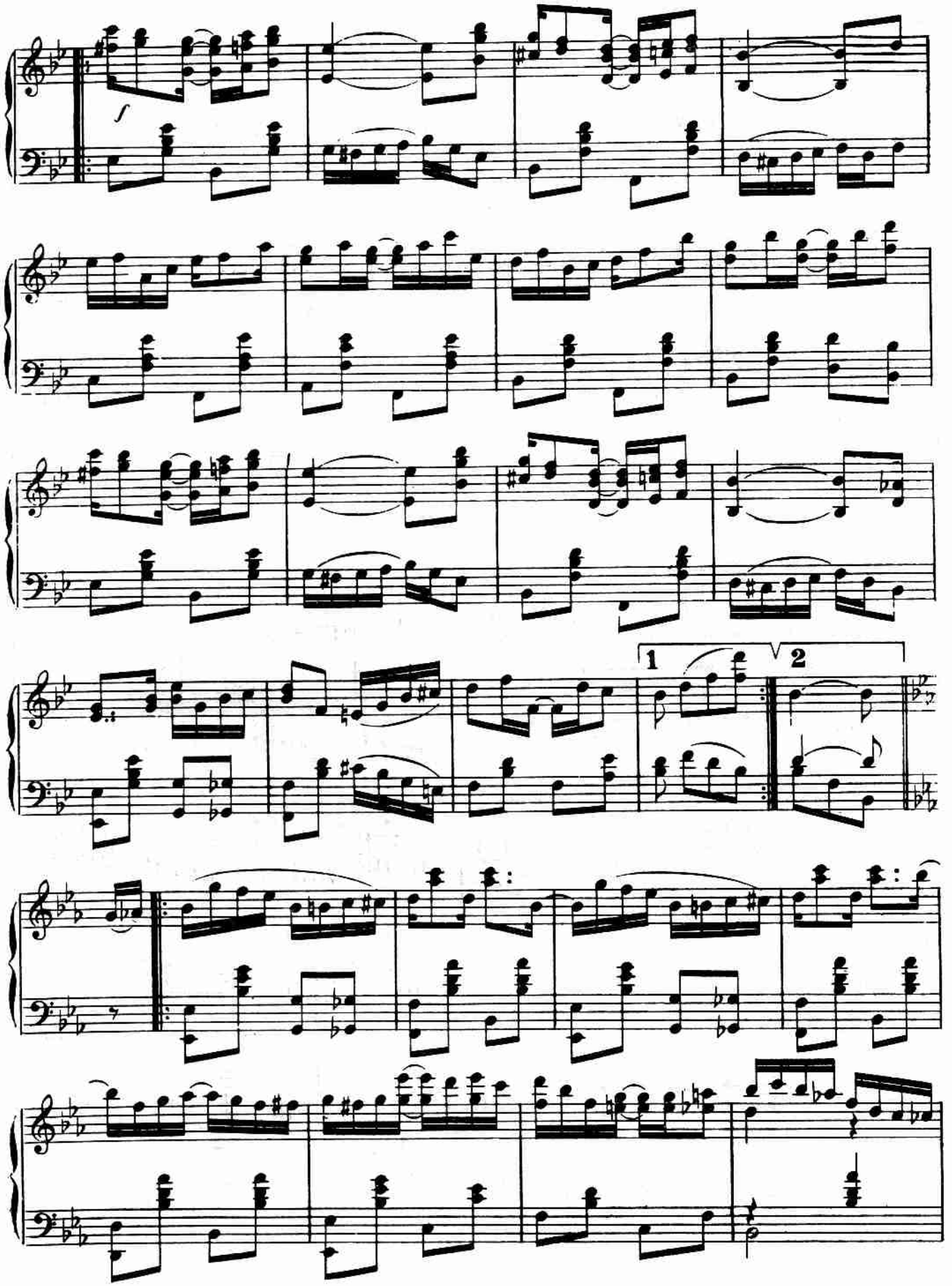
f
1
2

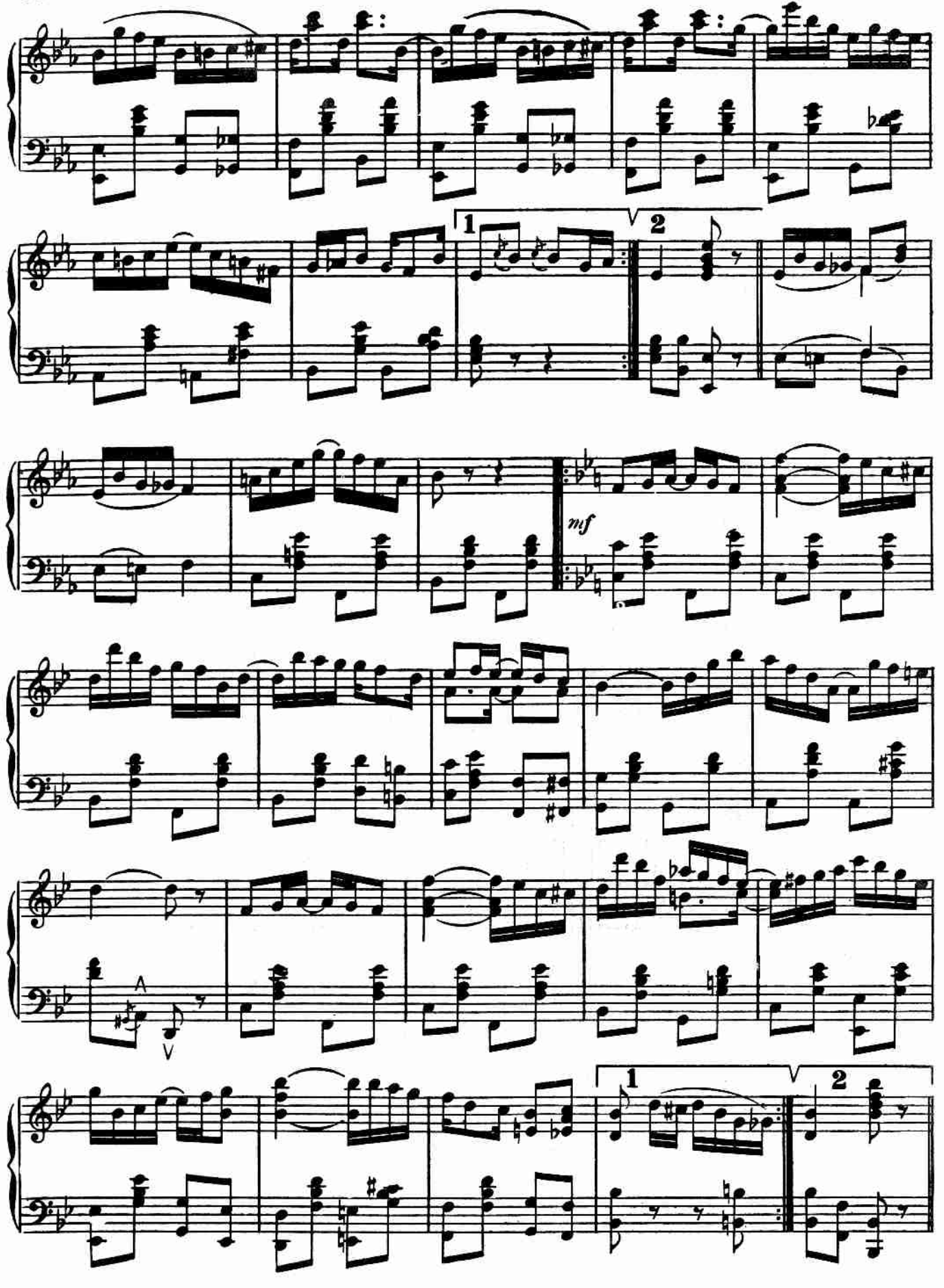
1
2
mf
1
2

Peacherine Rag

BY THE KING OF RAGTIME WRITERS—

SCOTT JOPLIN

COMPOSER OF

MAPLE LEAF RAG

SWIPSEY CAKE WALK

SUNFLOWER SLOW DRAG

AUGUSTAN CLUB WALTZES

PEACHERINE RAG.

by SCOTT JOPLIN.

Not too fast.

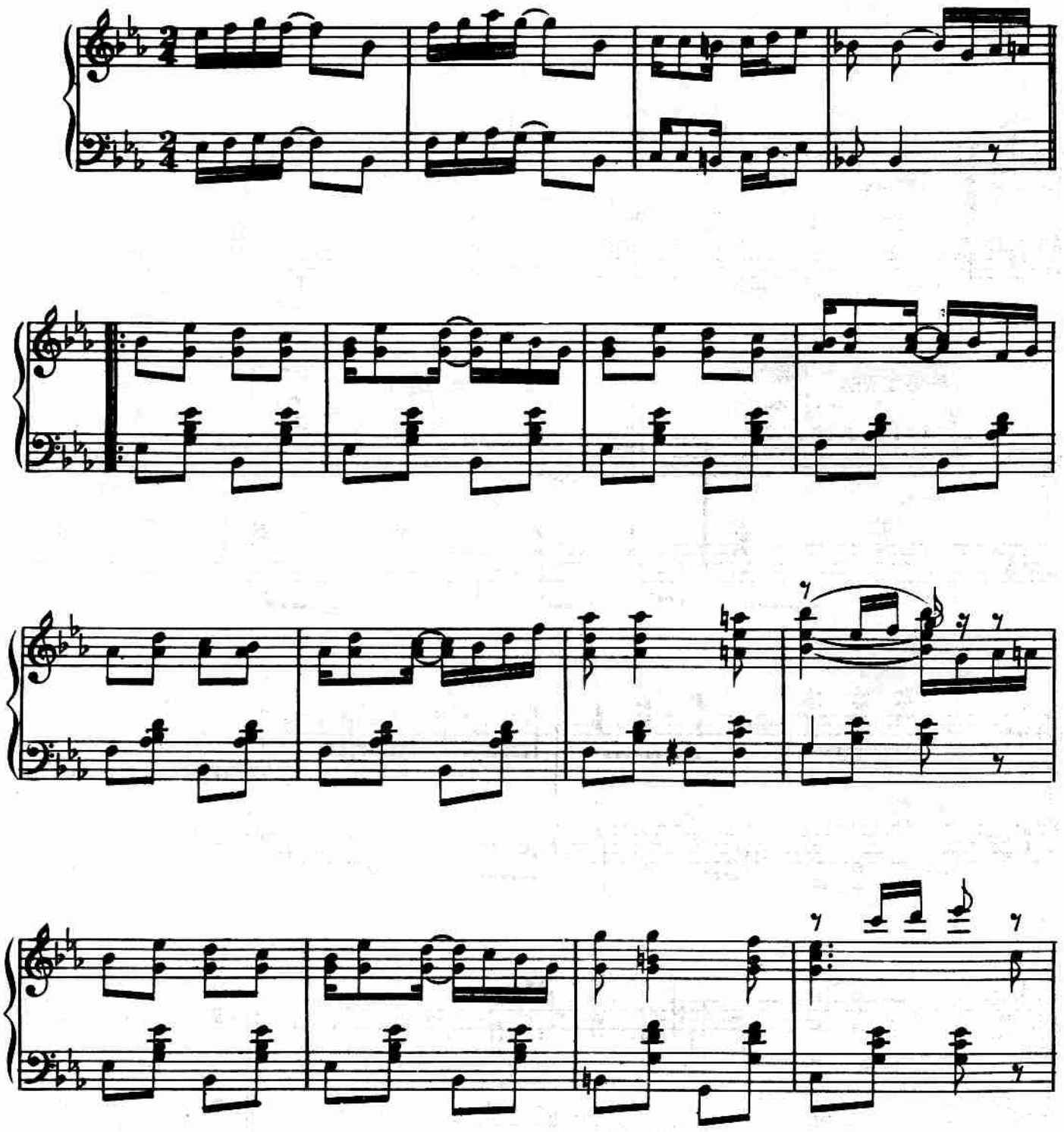

Copyright ©1972 by Shattinger International Publications
International Copyright Secured Made in U.S.A. All Rights Reserved

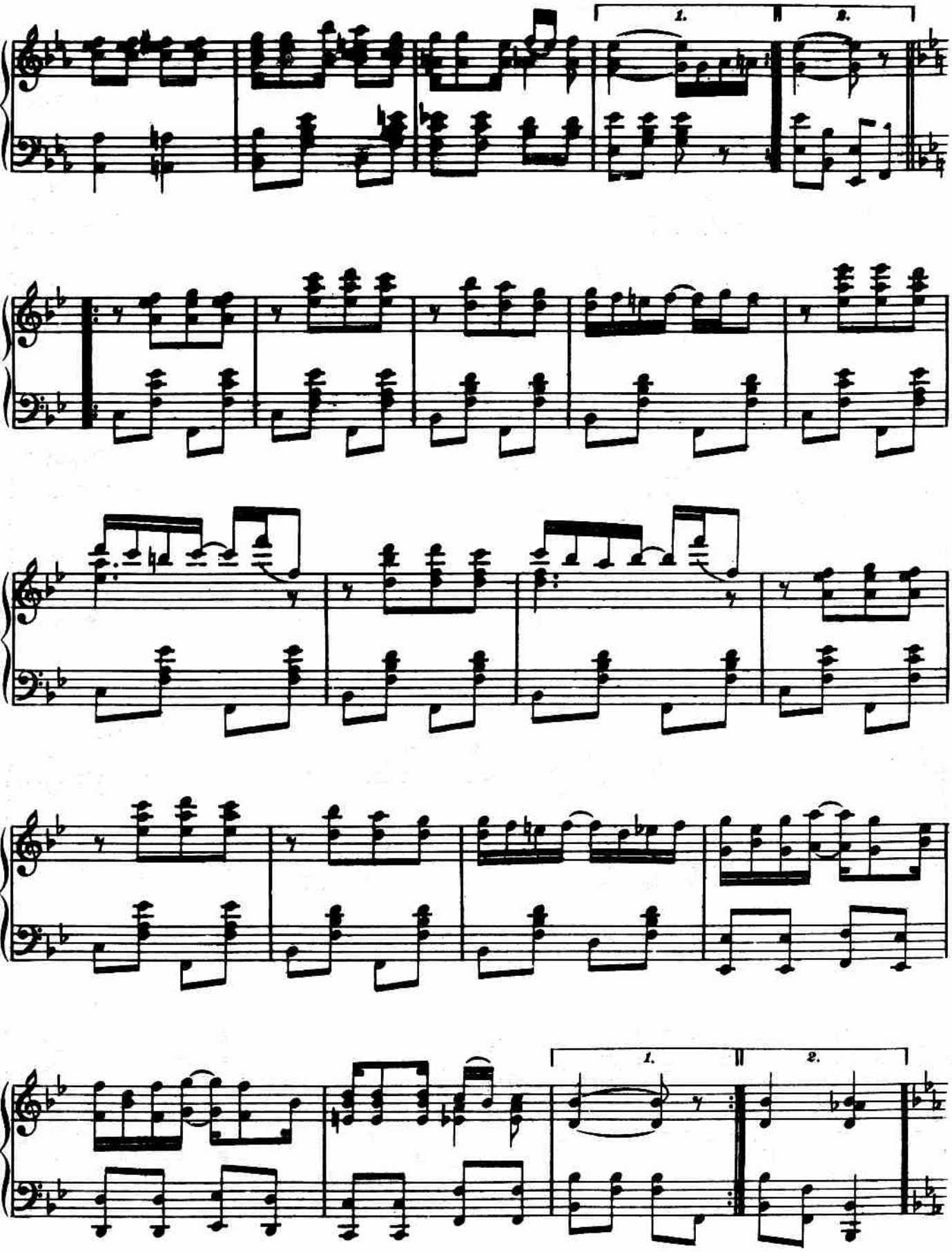
1.
2.
1.
2.

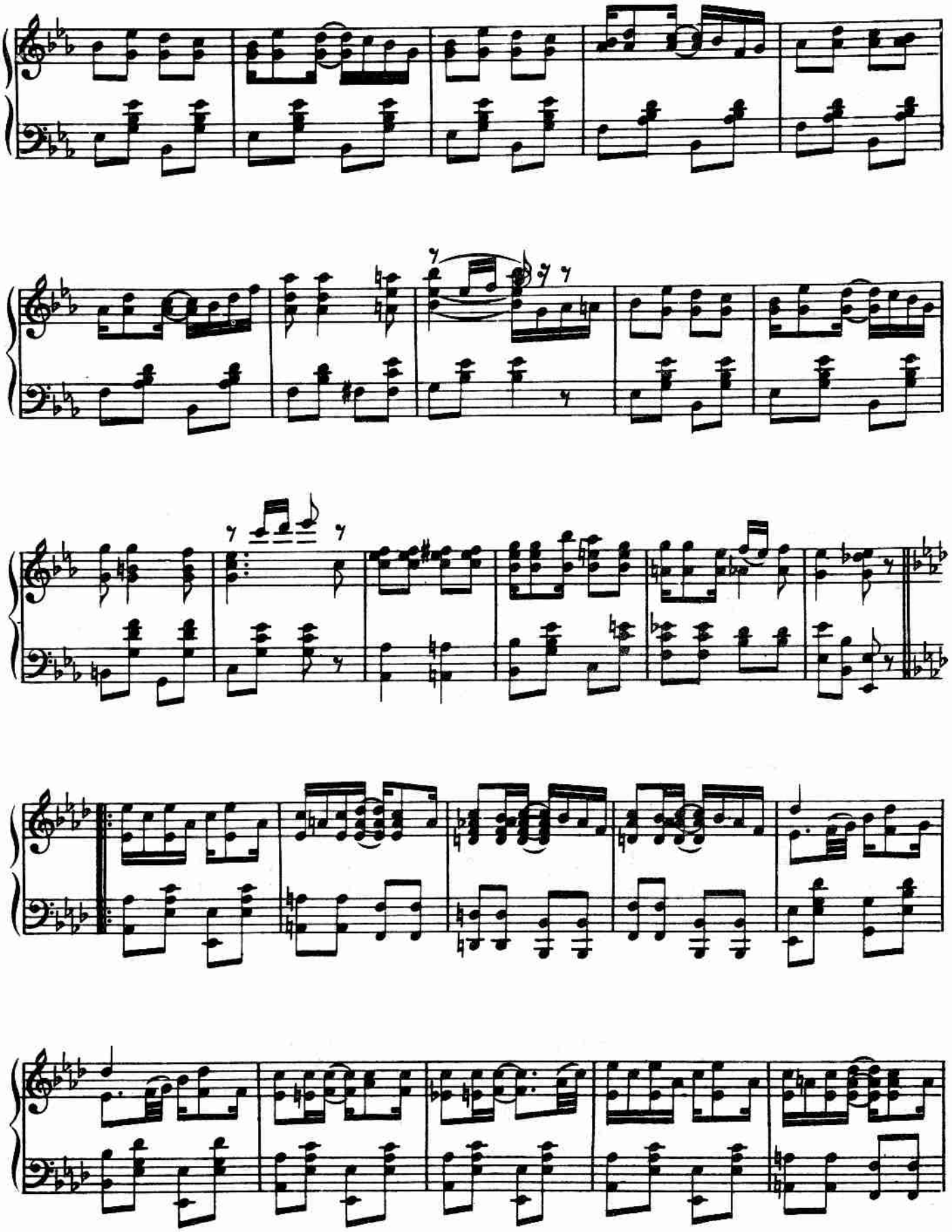

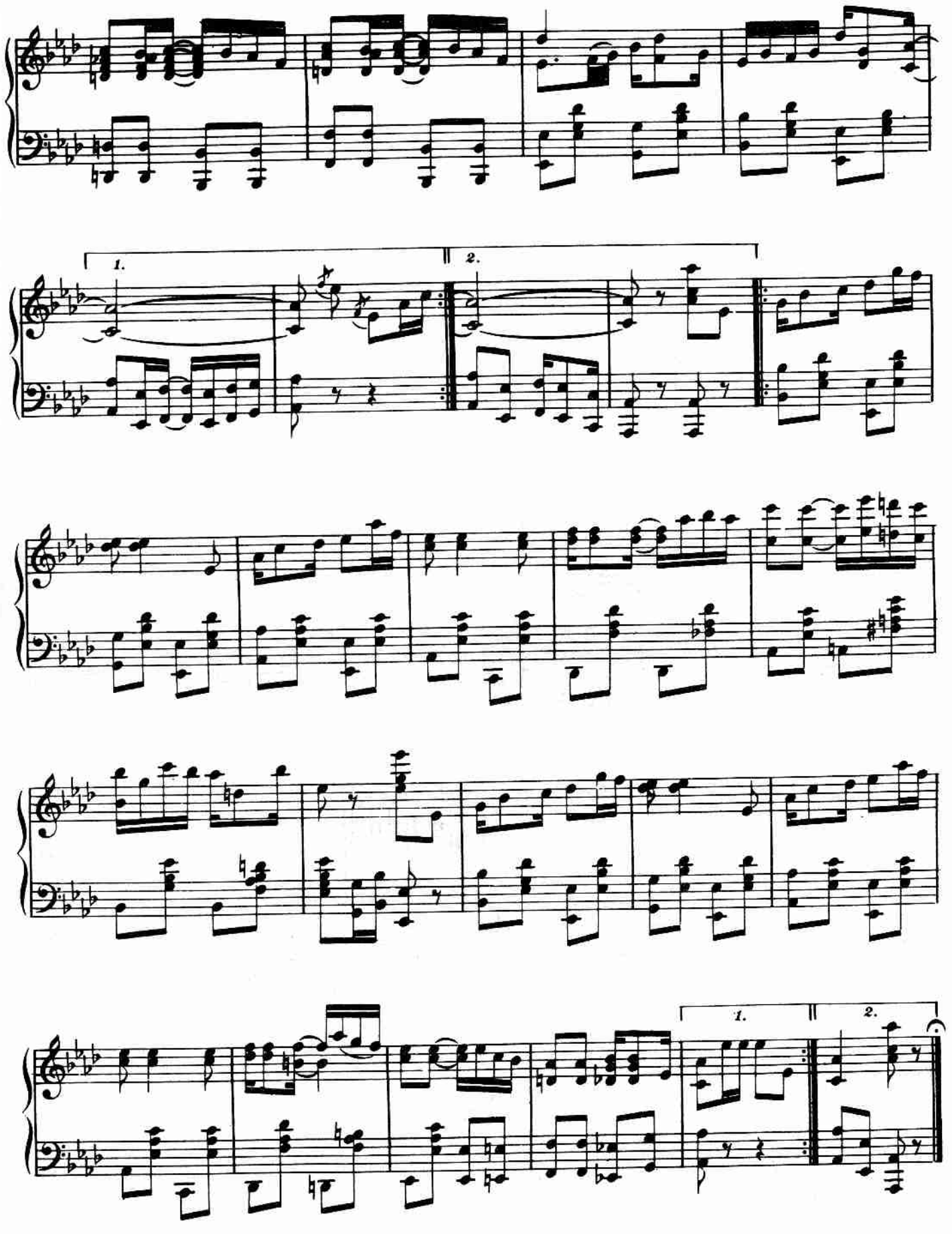
1.
2.
1.
2.

ELITE SYNCOPATIONS

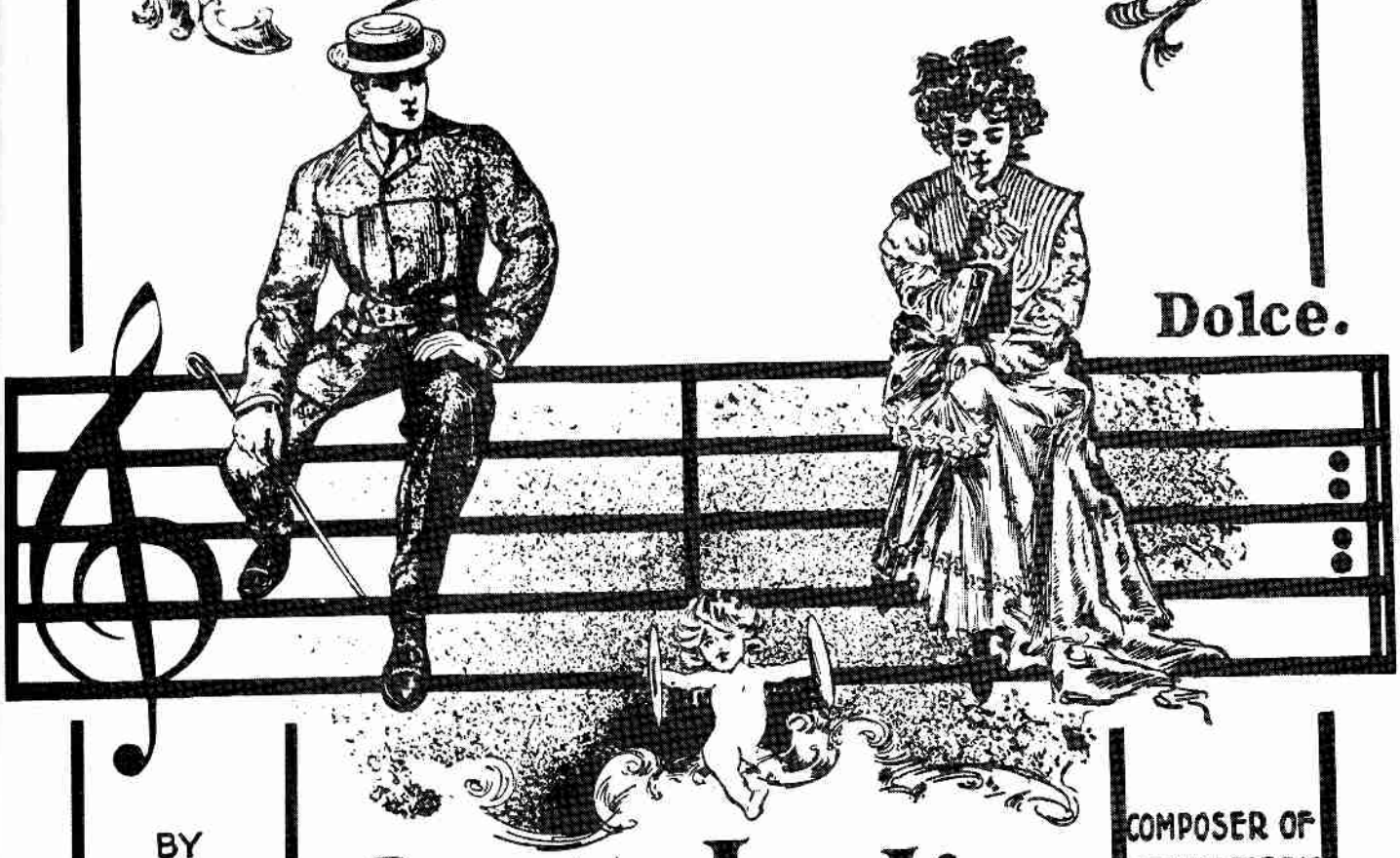

BY THE KING OF RAG TIME WRITERS.

Scott Joplin

COMPOSER OF MAPLE LEAF RAG THE ENTERTAINER ETC, ETC

ELITE SYNCOPATIONS.

Not fast.

By SCOTT JOPLIN.

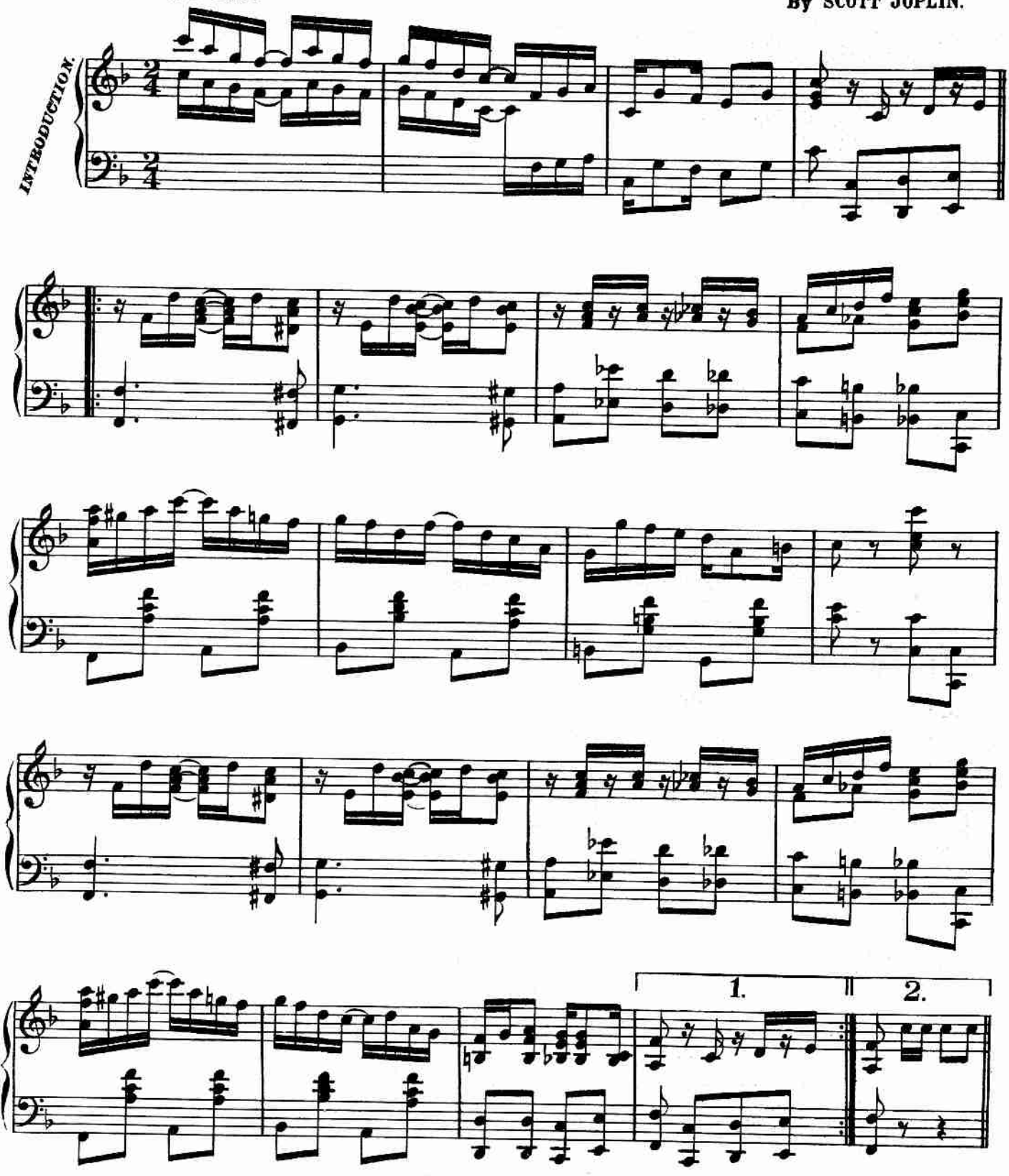

Copyright ©1973 by Shattinger International Publications
International Copyright Secured Made in U.S.A. All Rights Reserved

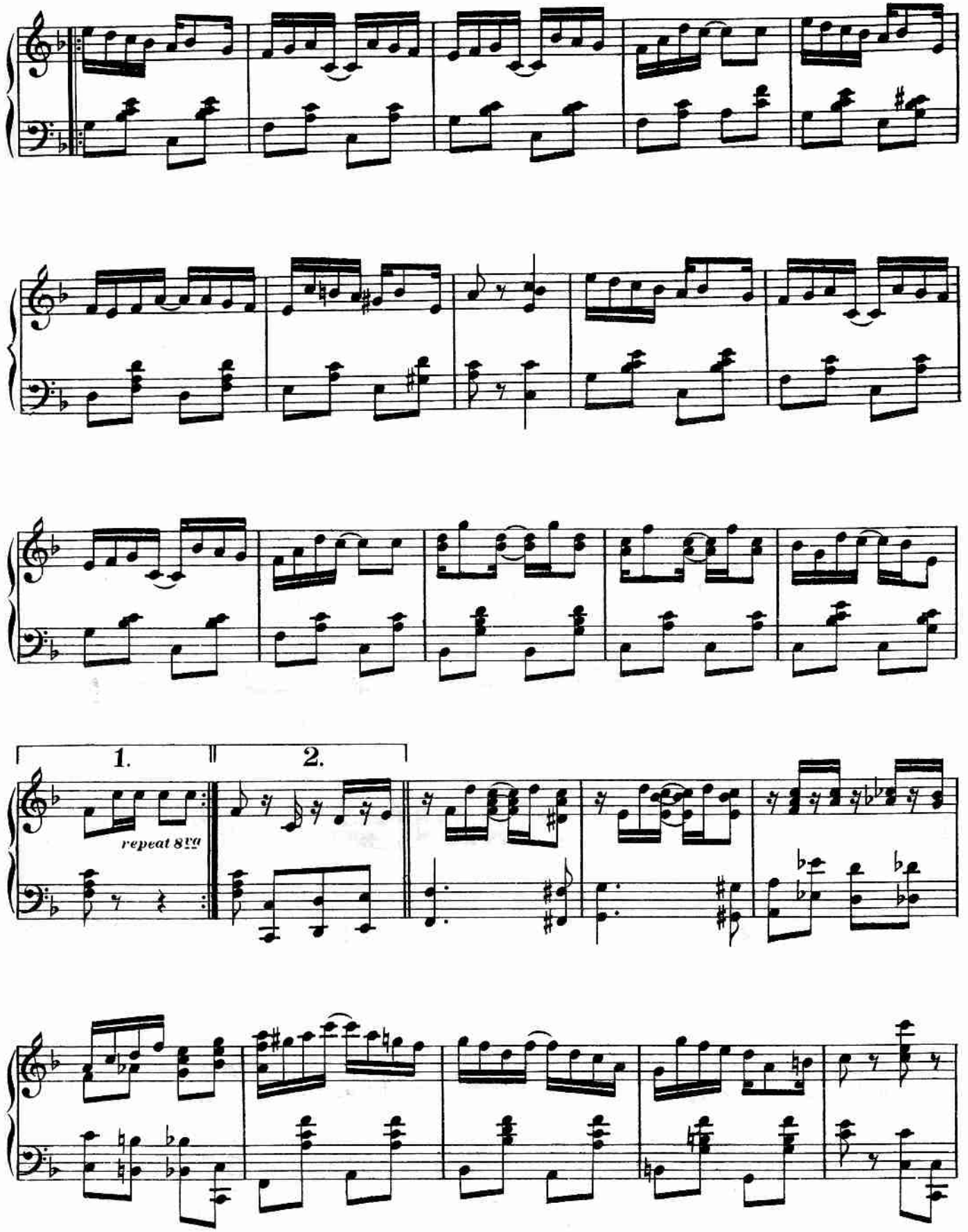

Elite Syn.

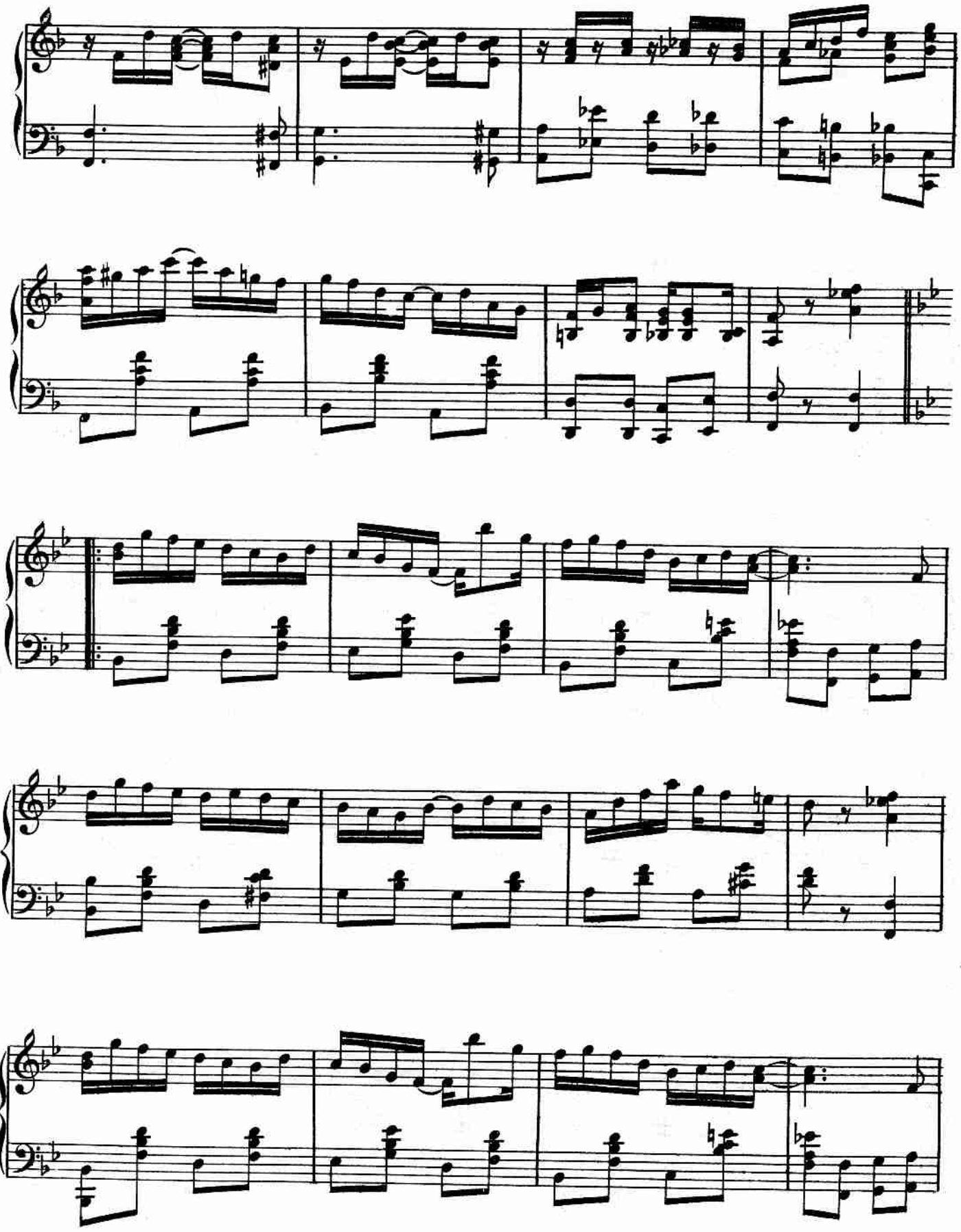

Elite Syn.

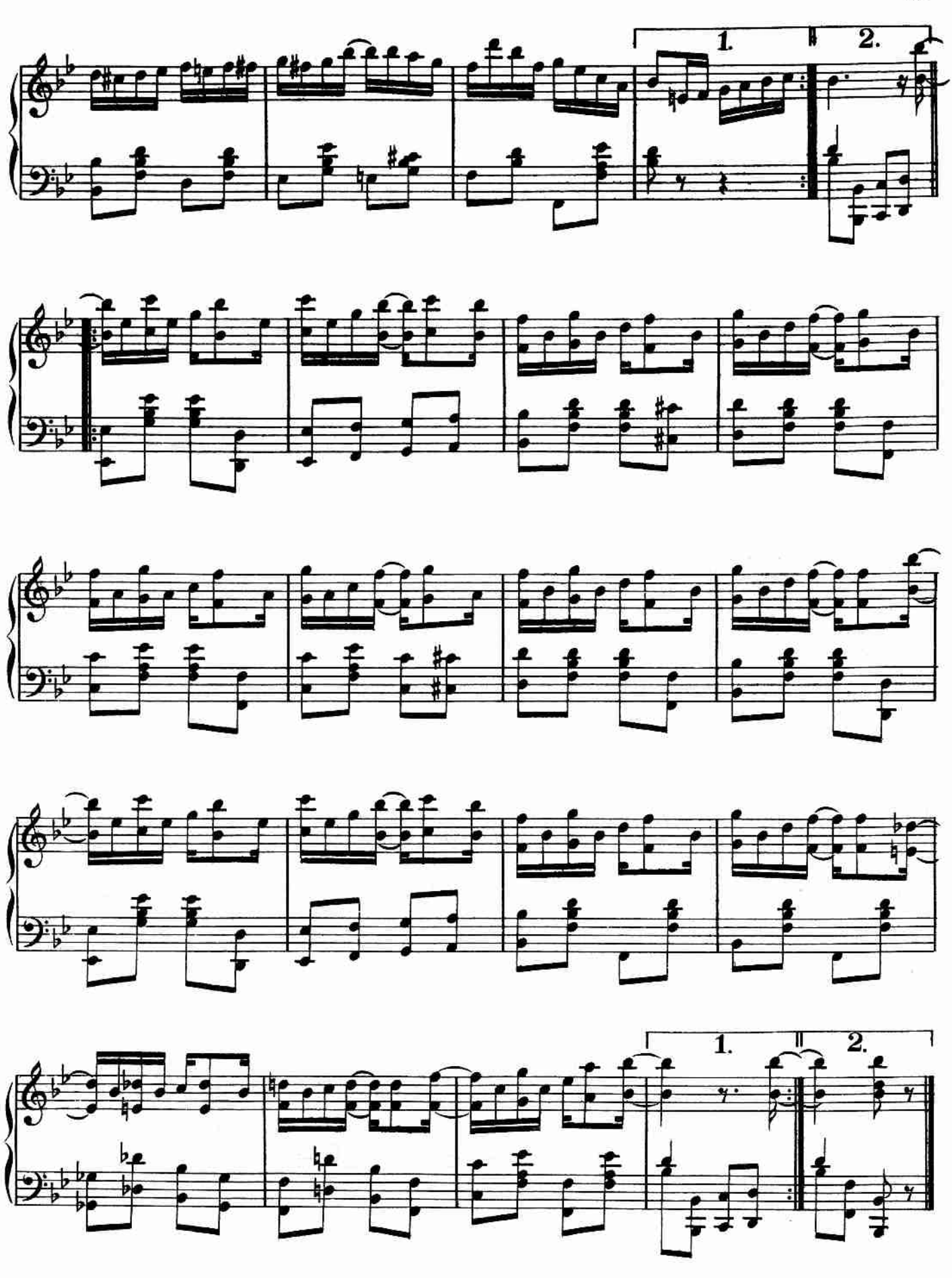
1.
2.
1.
2.

EUGENIA
by
Scott Joplin
Composer of
"MAPLE LEAF RAG"
"CASCADES" &c.
Published for
BAND AND ORCHESTRA

EUGENIA.

Notice.! Dont play this piece fast,
It is never right to play "Ragtime" fast.
Author.

By SCOTT JOPLIN.
Composer of ("Maple Leaf Rag" "Cascades" etc.

Slow March Tempo ♩ = 72

mf

Legato.

mf

Ped. ✻

f

1 2

Copyright©1973 by Shattinger International Publications
International Copyright Secured Made in U.S.A. All Rights Reserved

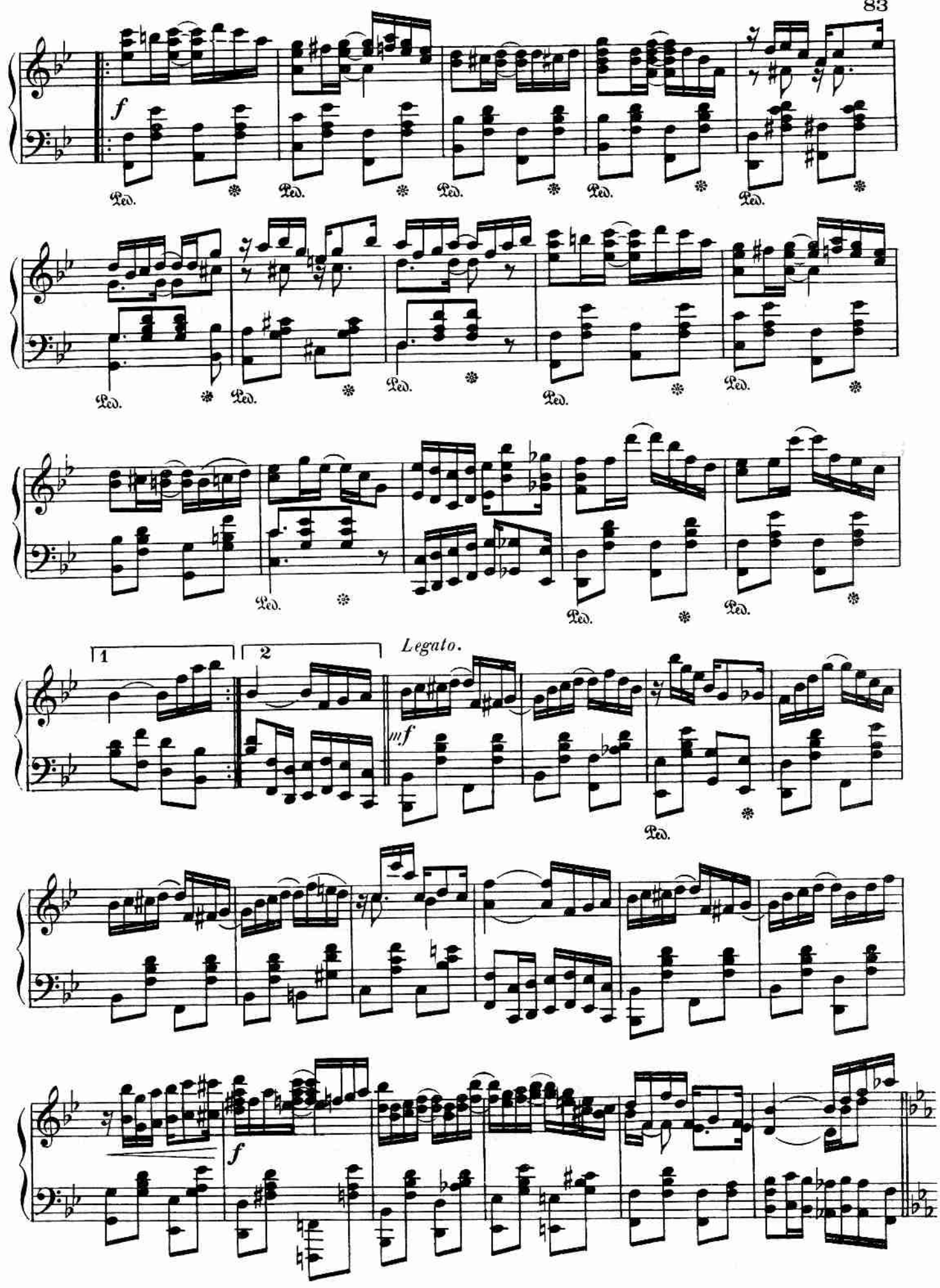
f
Ped.
1
2
Legato.
mf
f

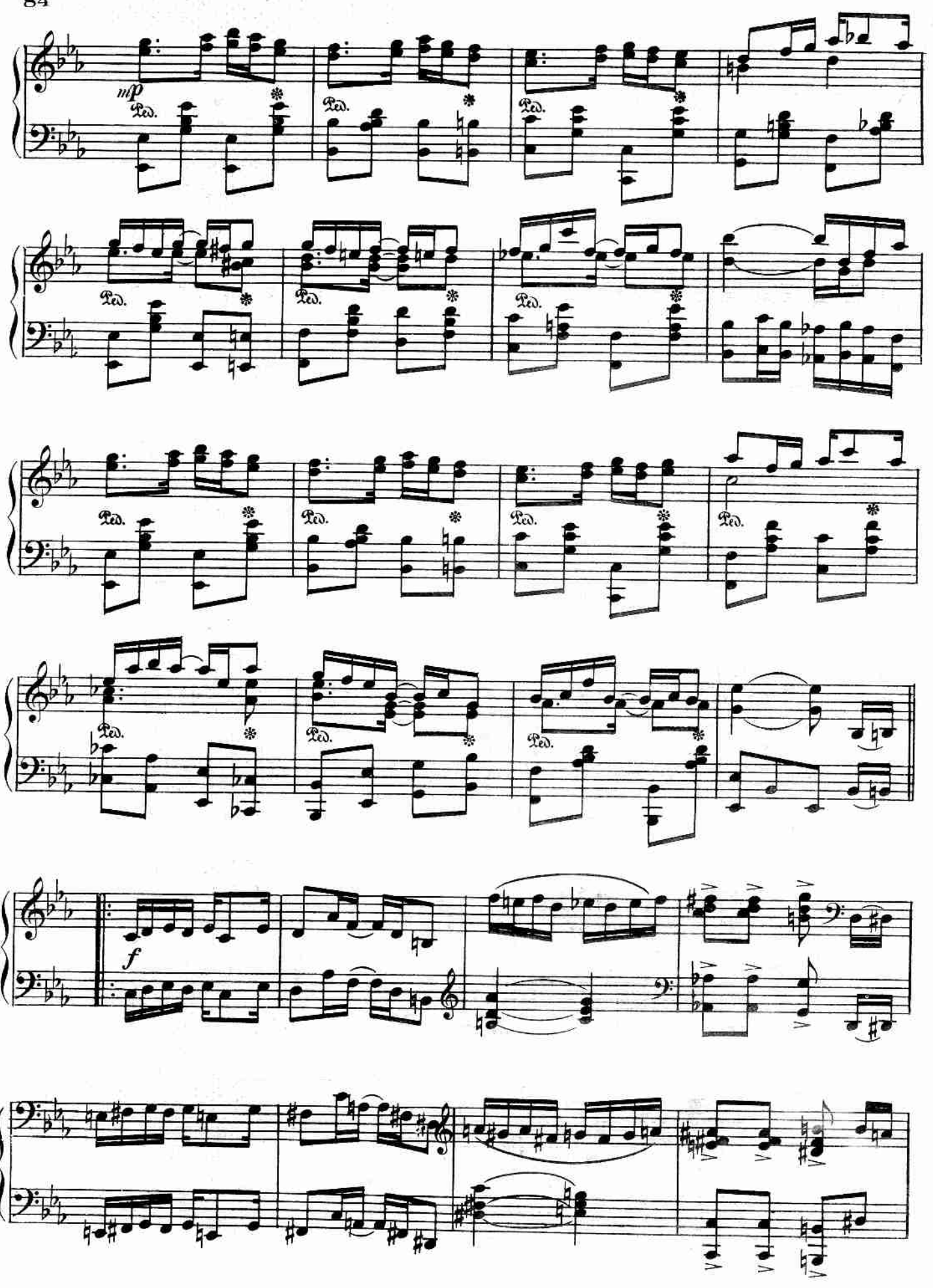
mp
Ped.
f

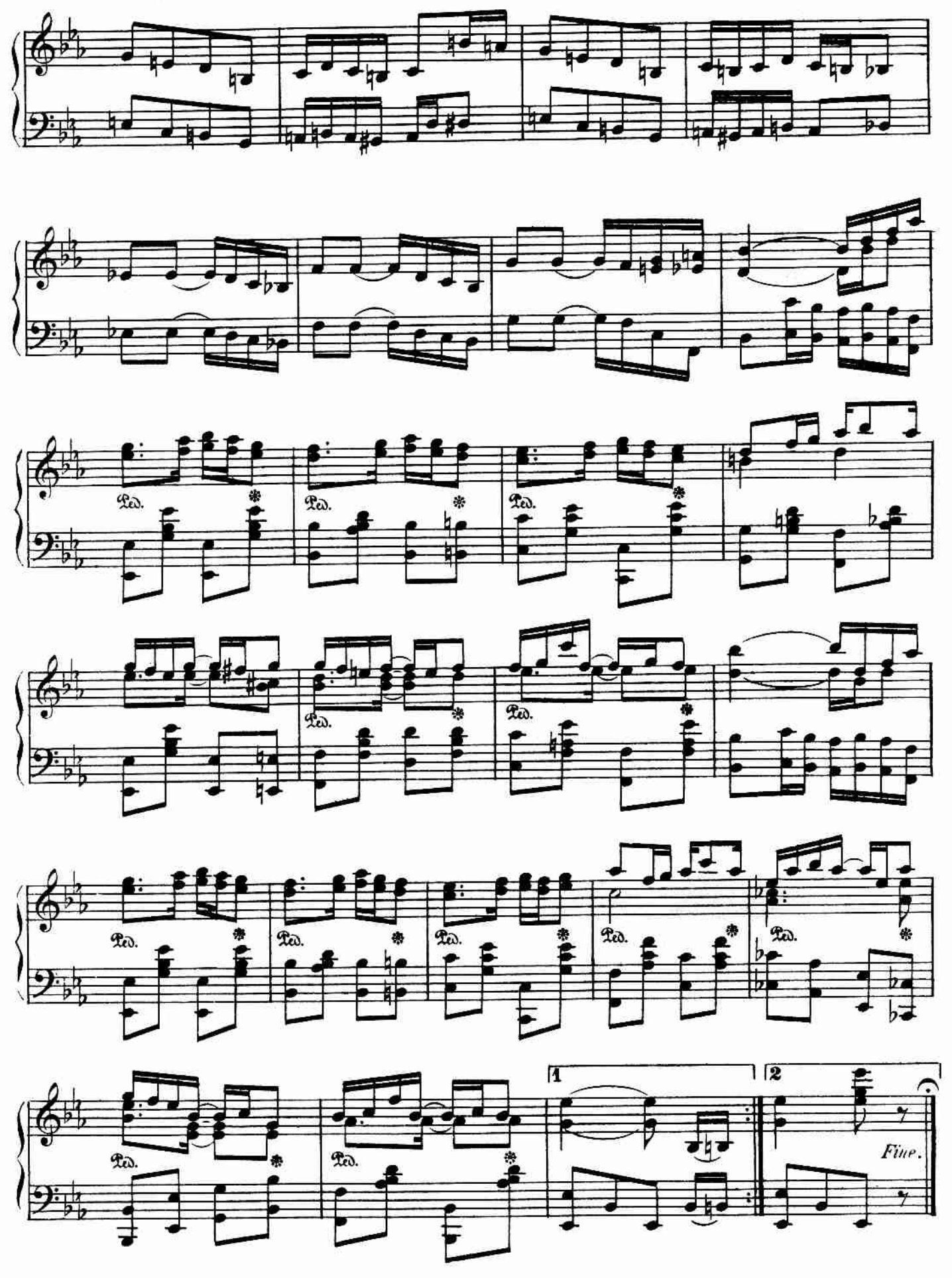
Ped.
1
2
Fine.

THE RAGTIME DANCE

BY

Scott Joplin.

Composer of
MAPLE LEAF RAG,
SUNFLOWER SLOW DRAG,
SWIPESY CAKE WALK,
PEACHERINE RAG.

Rag-Time Dance

A Stop-Time Two Step

By SCOTT JOPLIN

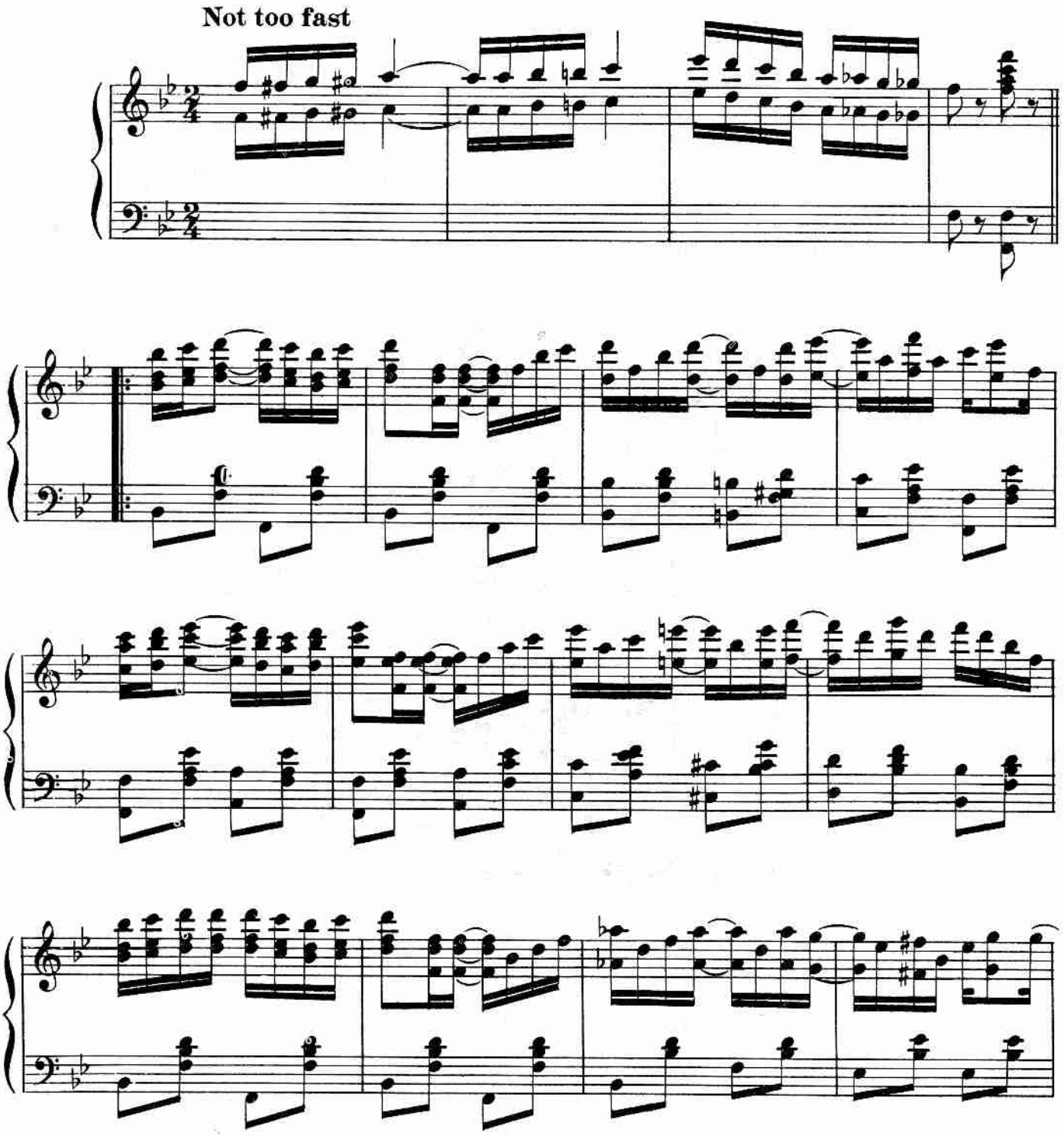

Copyright ©1973 by Shattinger International Publications
International Copyright Secured Made in U.S.A. All Rights Reserved

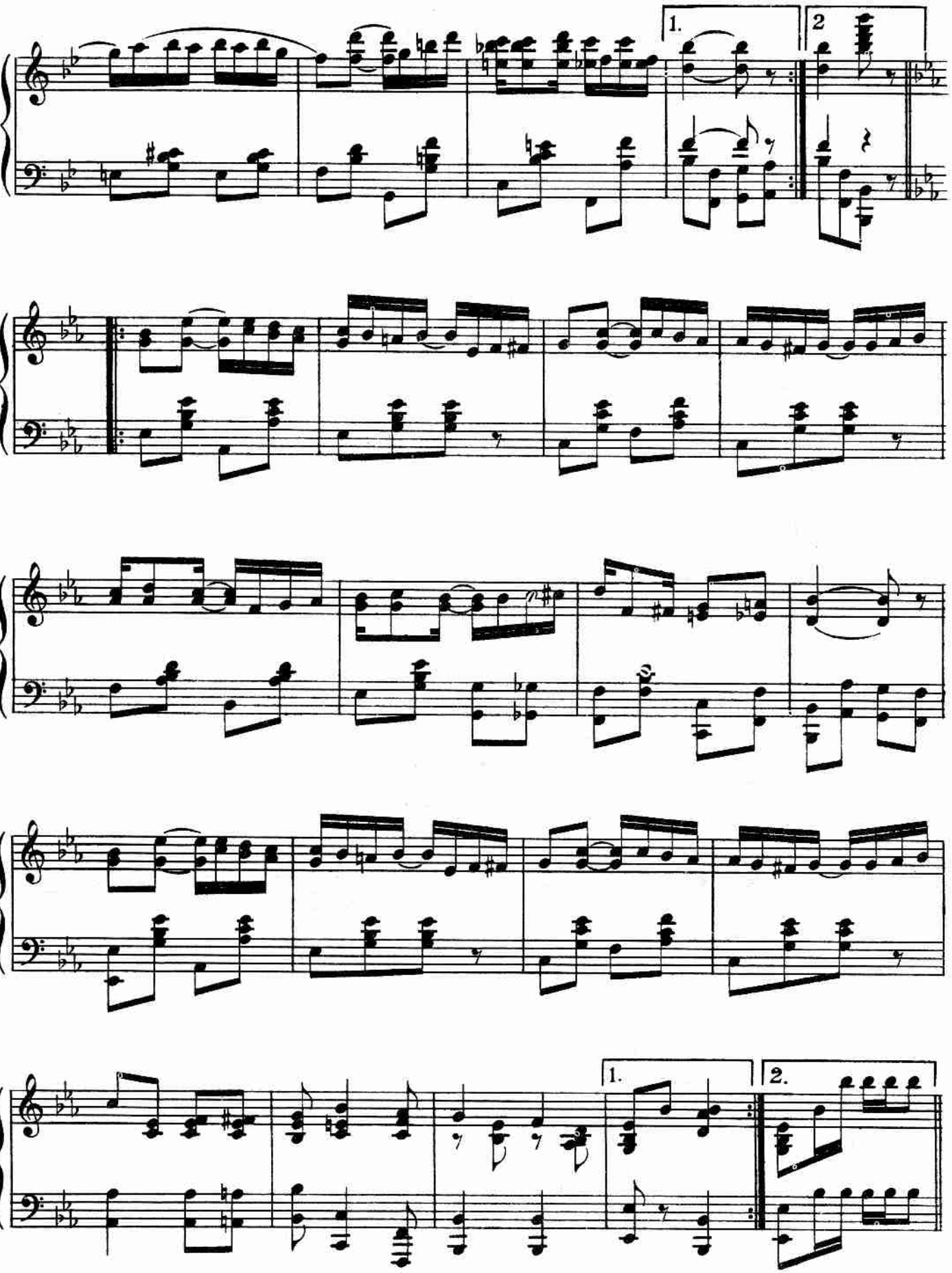
1.
2
1.
2.

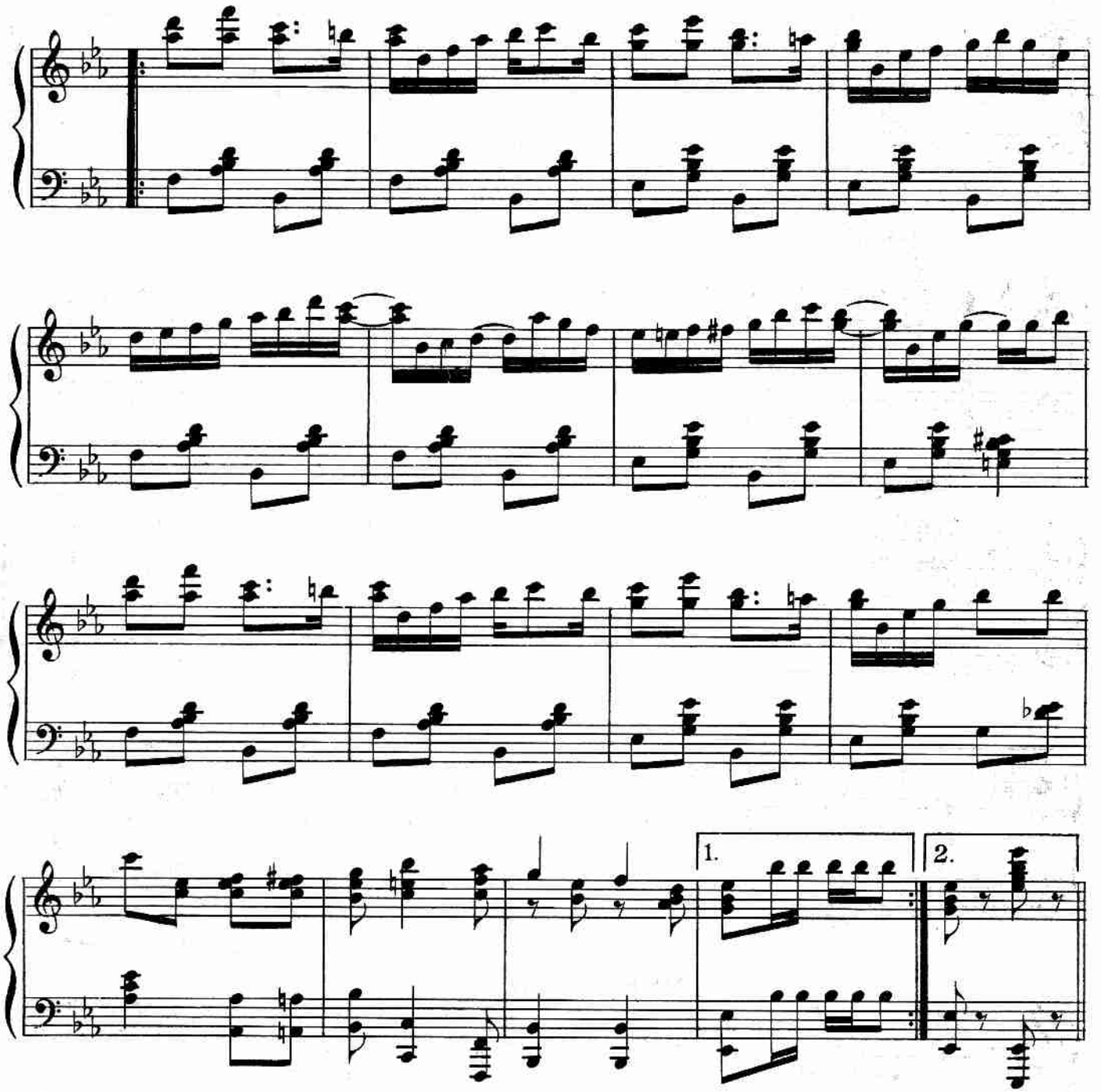

NOTICE: To get the desired effect of "Stop Time," the pianist will please Stamp the heel of one foot heavily upon the floor at the word "Stamp." Do not raise the toe from the floor while stamping.

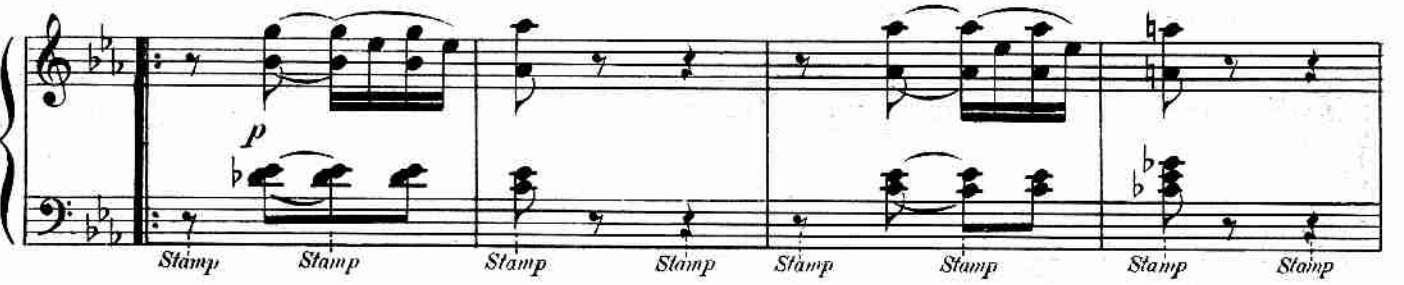

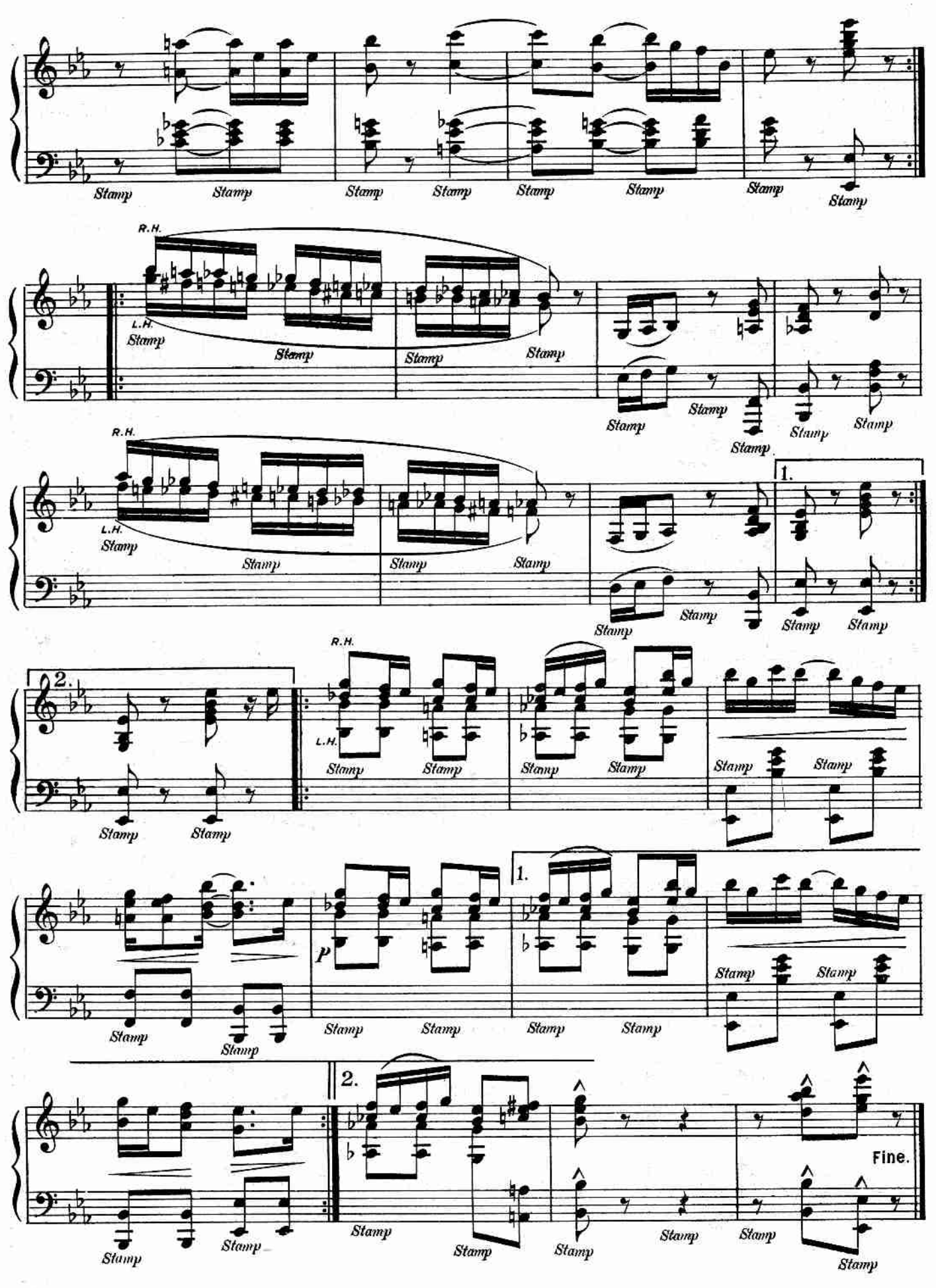
Stamp
R.H.
L.H.
1.
2.
p
Fine.

The Chrysanthemum

AN AFRO-INTERMEZZO

By

Scott Joplin.

THE CHRYSANTHEMUM.

An Afro-American Intermezzo.

Slow March Tempo.

By SCOTT JOPLIN.
Composer of "Maple Leaf Rag."

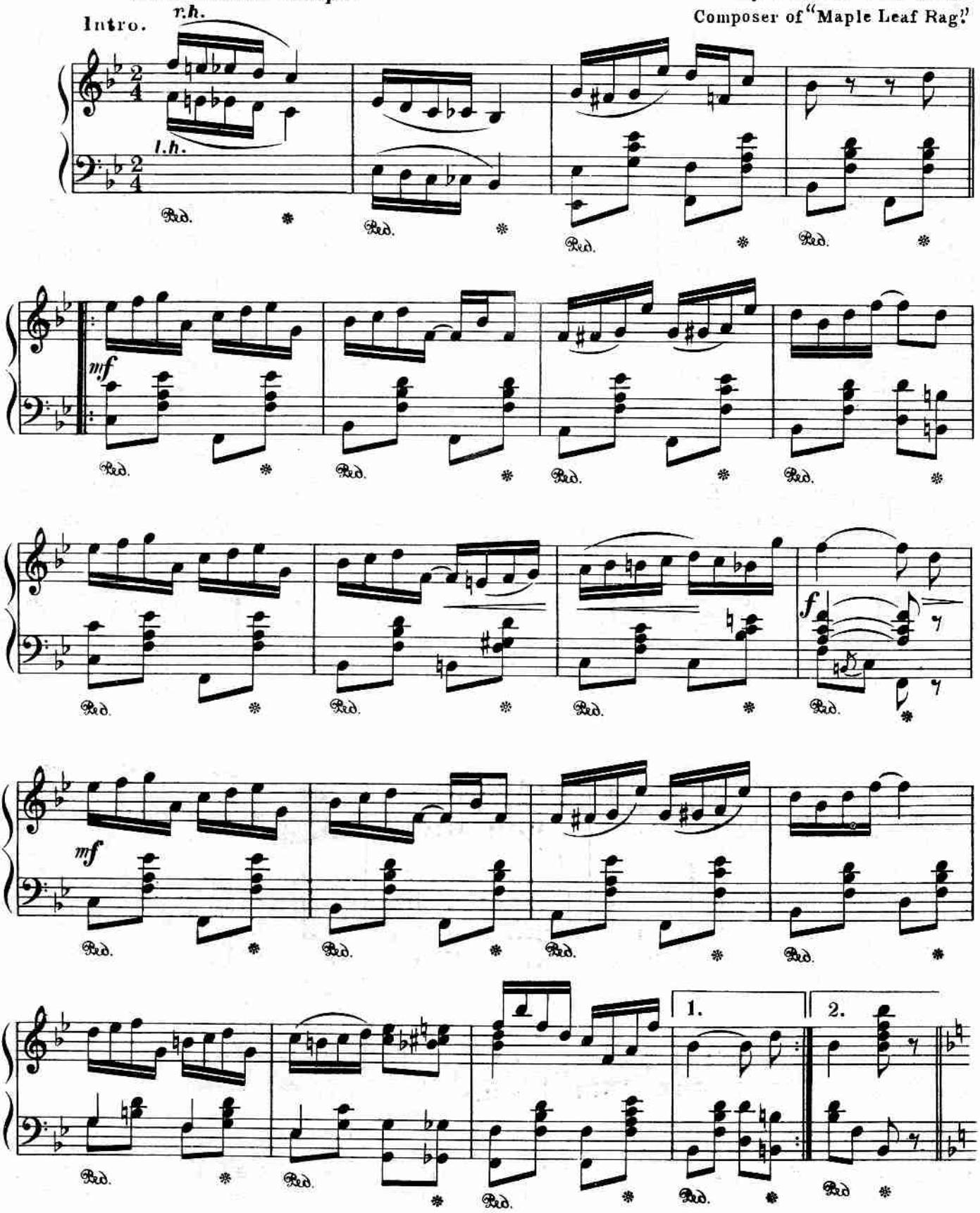

Copyright ©1973 by Shattinger International Publications
International Copyright Secured Made in U.S.A. All Rights Reserved

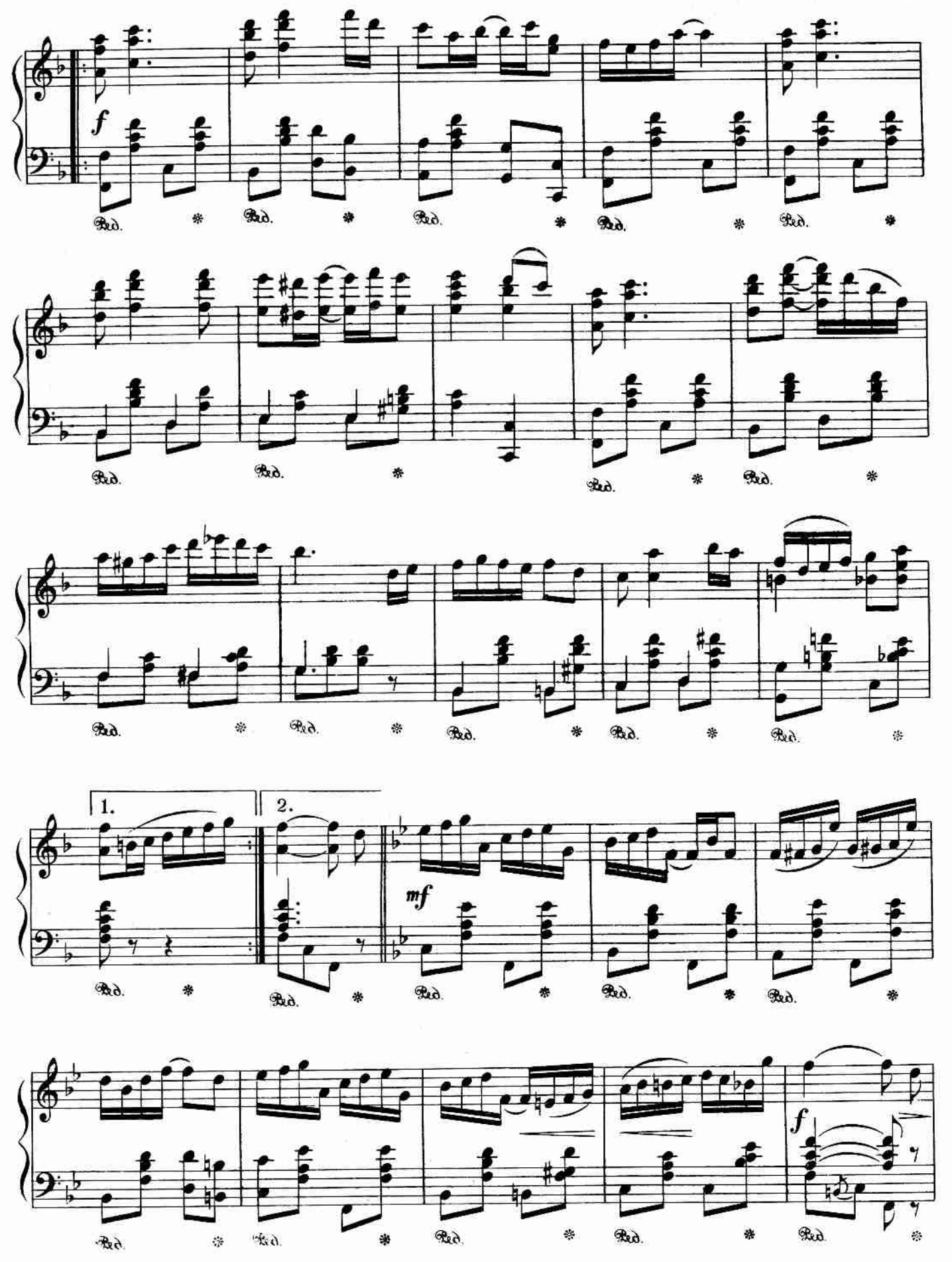
f
Ped.
1.
2.
mf
f

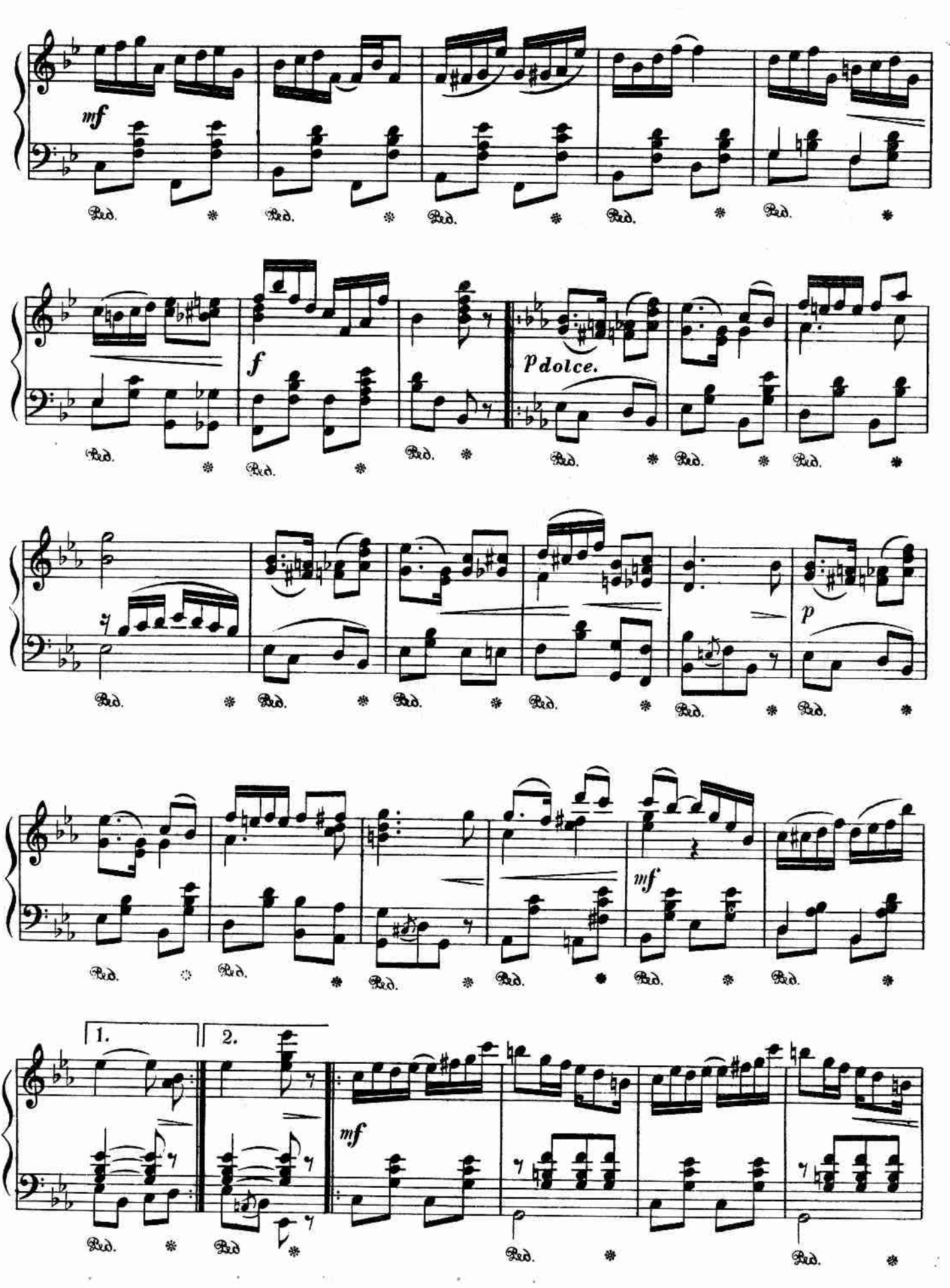
mf
Ped.
f
p dolce.
p
mf
1.
2.

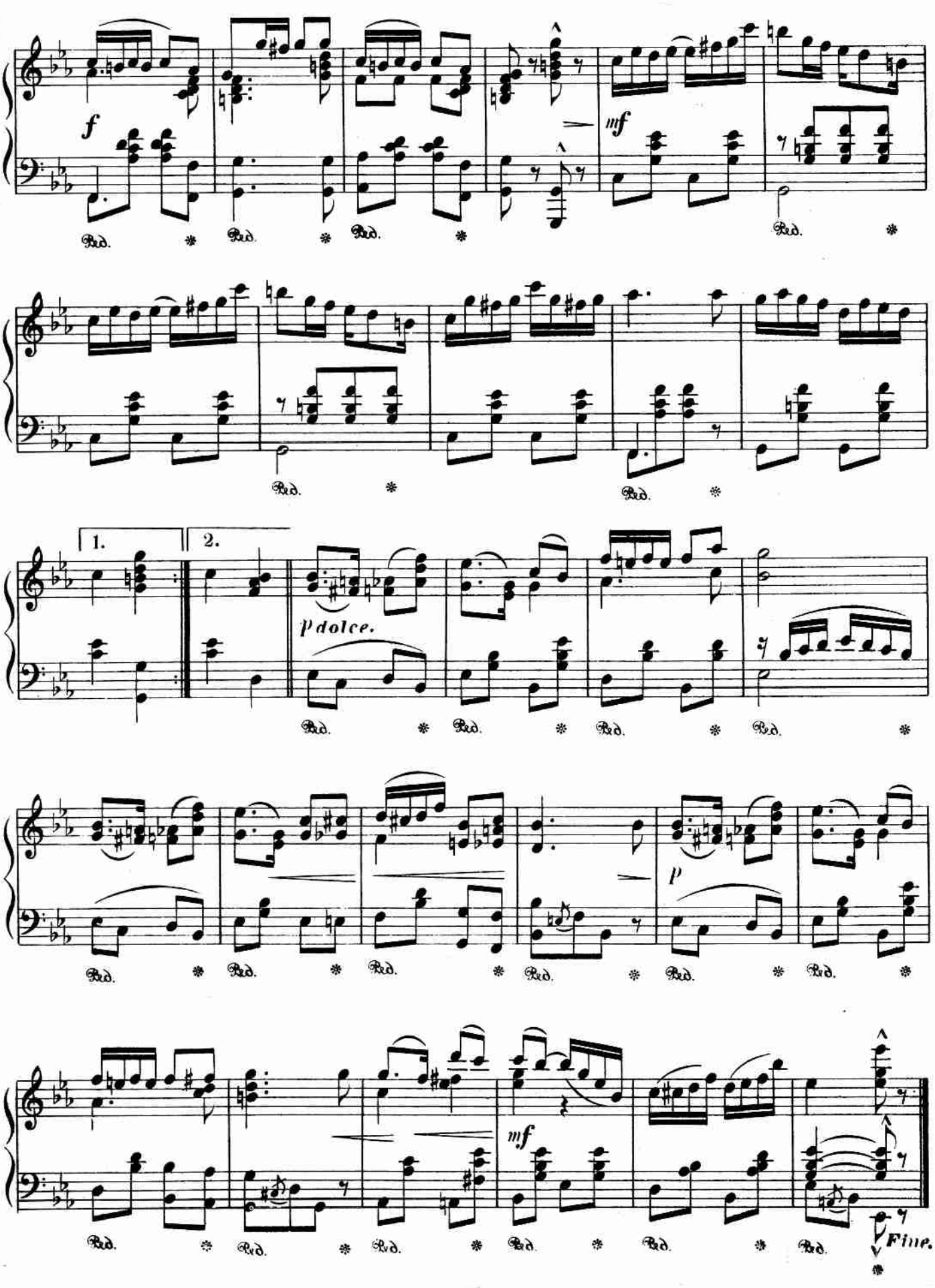
f
mf
Ped.
1.
2.
p dolce.
p
mf
Fine.